

MONTROSE REDEVELOPEMENT AUTHORITY

HAWTHORNE ST. & WOODHEAD ST NEIGHBORHOOD SAFE STREET IMPROVEMENTS

WBS No. N-T27000-0002-7

ON BEHALF OF
TAX INCREMENT REINVESTMENT ZONE NO. 27

FEBRUARY, 2022

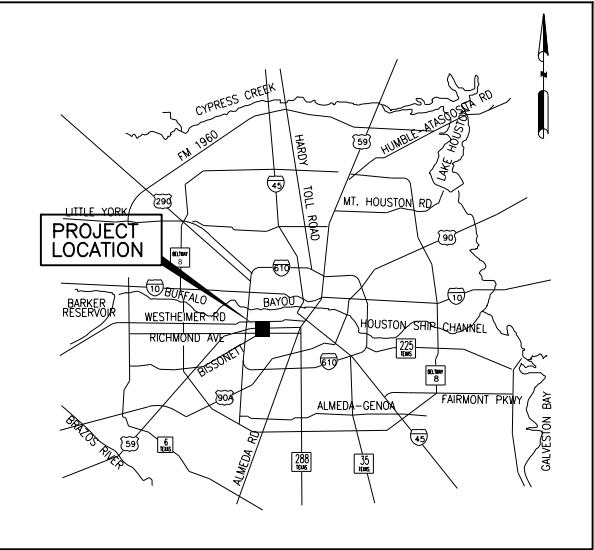

LOCATION MAP
N.T.S.

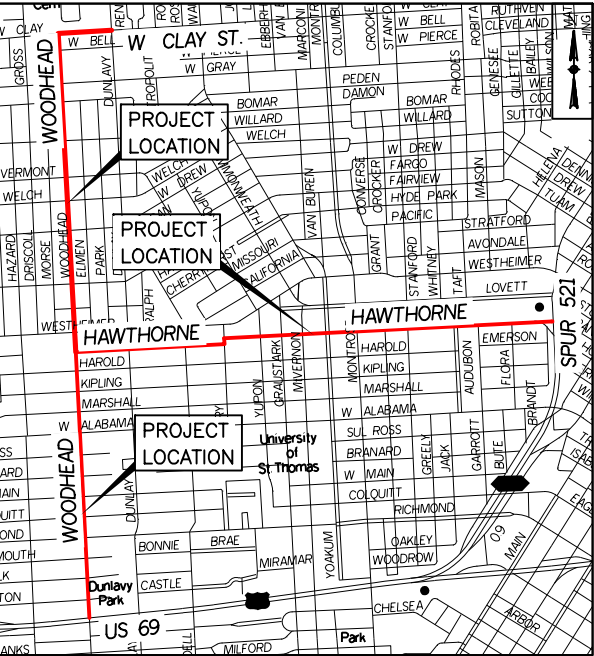

VICINITY MAP





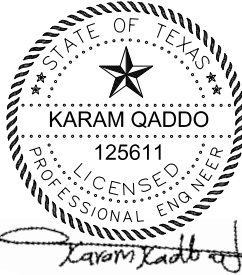

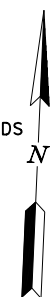
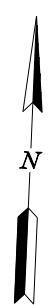





KEY MAP No. 492R,492V,492Z,493S,493T
GIMS MAP No. 5356a, 5356b, 5356c

TDLR EABPR TABS2021021625

 <p>Gauge ENGINEERING 3200 Wilcrest Drive, Suite 220 Houston, TX 77042 www.GaugeEngineering.com Texas PE Firm Reg. #F-20017</p>	 <p>STATE OF TEXAS KARAM QADDO 125611 LICENSED PROFESSIONAL ENGINEER 02/21/2022</p>
NOTE: CITY SIGNATURE VALID FOR ONE YEAR ONLY, AFTER DATE OF SIGNATURE	
<div></div>	
DIRECTOR OF HOUSTON PUBLIC WORKS	DATE
SHEET NO 1 OF 247 SHEETS	



- ### LEGEND

-  EXIST LANE
-  EXIST CURB
-  EXIST DRIVEWAY
-  PROPOSED DRIVEWAY
-  PROPOSED SIDEWALK
-  EXIST SIDEWALK TO REMAIN
-  PROP 1.5 INCH ASPHALT
MILL AND OVERLAY
-  PROP CONCRETE MEDIAN
-  EXIST INLET
-  PROPOSED RAISED MEDIAN
-  REMOVE AND REPLACE
CURB AND GUTTER
-  MATCH EXIST SIDEWALK
-  ADJUST TO GRADE

1. ALL DISTANCES ARE APPROXIMATE.
2. ALL INTERSECTIONS AND DRIVEWAYS SHALL BE FEATHERED. SEE PROJECT MANUAL FOR MORE DETAILS.
3. PROPOSED SIDEWALK SHALL MATCH EXISTING SIDEWALK WIDTH, GRADE, CROSS-SLOPE AT CONNECTION POINTS.
4. ADJUST ALL MANHOLES RIMS/WATER VALVE BOXES TO PROPOSED GRADE ELEVATION.
5. PROPOSED SIDEWALK SHALL BE CONSTRUCTED FLUSH WITH NATURAL GROUND. SIDEWALKS SHALL BE CONSTRUCTED TO ADA GUIDELINES WITH MAXIMUM CROSS SLOPE OF 2% AND MAXIMUM RUNNING SLOPE OF 5%.
6. PROVIDE ALL NECESSARY TREE PROTECTION MEASURES TO MAINTAIN EXISTING TREE CONDITION DURING CONSTRUCTION.
7. REPLACE EXIST LOOP DETECTOR AT SIGNALIZED INTERSECTION ON ALL APPROACHES. REFER TO SIGNAL SHEETS FOR MORE INFORMATION
8. RAMP LENGTHS ARE SHOWN GRAPHICALLY IN APPROXIMATE LOCATION. PROPOSED RAMP SHALL BE CONSTRUCTED PER COH STANDARD DETAILS WITH MAXIMUM LONGITUDINAL SLOPE OF 1:15.
9. CONTRACTOR TO FIELD LAYOUT EDGES OF PROPOSED SIDEWALKS AND CONFIRM LOCATIONS WITH CM OR ENGINEER PRIOR TO COMMENCING CONSTRUCTION ACTIVITIES. NOTIFY CM OR ENGINEER OF ANY PLAN DEVIATIONS PRIOR TO FORM WORK. NO SEPARATE PAY.
10. OVERLAY FINISHED SURFACE SHALL BE CONSTRUCTED FLUSH WITH EXISTING GUTTER. SEE SHEET 79.
11. CONTRACTOR TO MATCH EXISTING DRIVEWAY WIDTH.

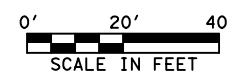

Gauge
ENGINEERING
3200 Wilcrest Drive, Suite 220
Houston, TX 77042
www.GaugeEngineering.com
Texas PE Firm Reg. #F-20017

SURVEYED BY:



CITY OF HOUSTON
HOUSTON PUBLIC WORKS

HAWTHORNE ST. & WOODHEAD S
NEIGHBORHOOD SAFE STREET
IMPROVEMENTS
HAWTHORNE STREET ROADWAY
AND SIDEWALK PLAN
BEGIN PROJECT TO STA 10+0
SHEET 1 OF 1

WBS NUMBER	FOR CITY OF HOUSTON USE ONLY
N-T27000-002-7	
DRAWING SCALE	
AS NOTED	
CITY OF HOUSTON PM	
SHAPOOR GOLSHAN	
SHEET NO. 35 OF 247	

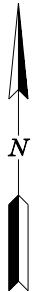
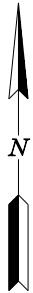
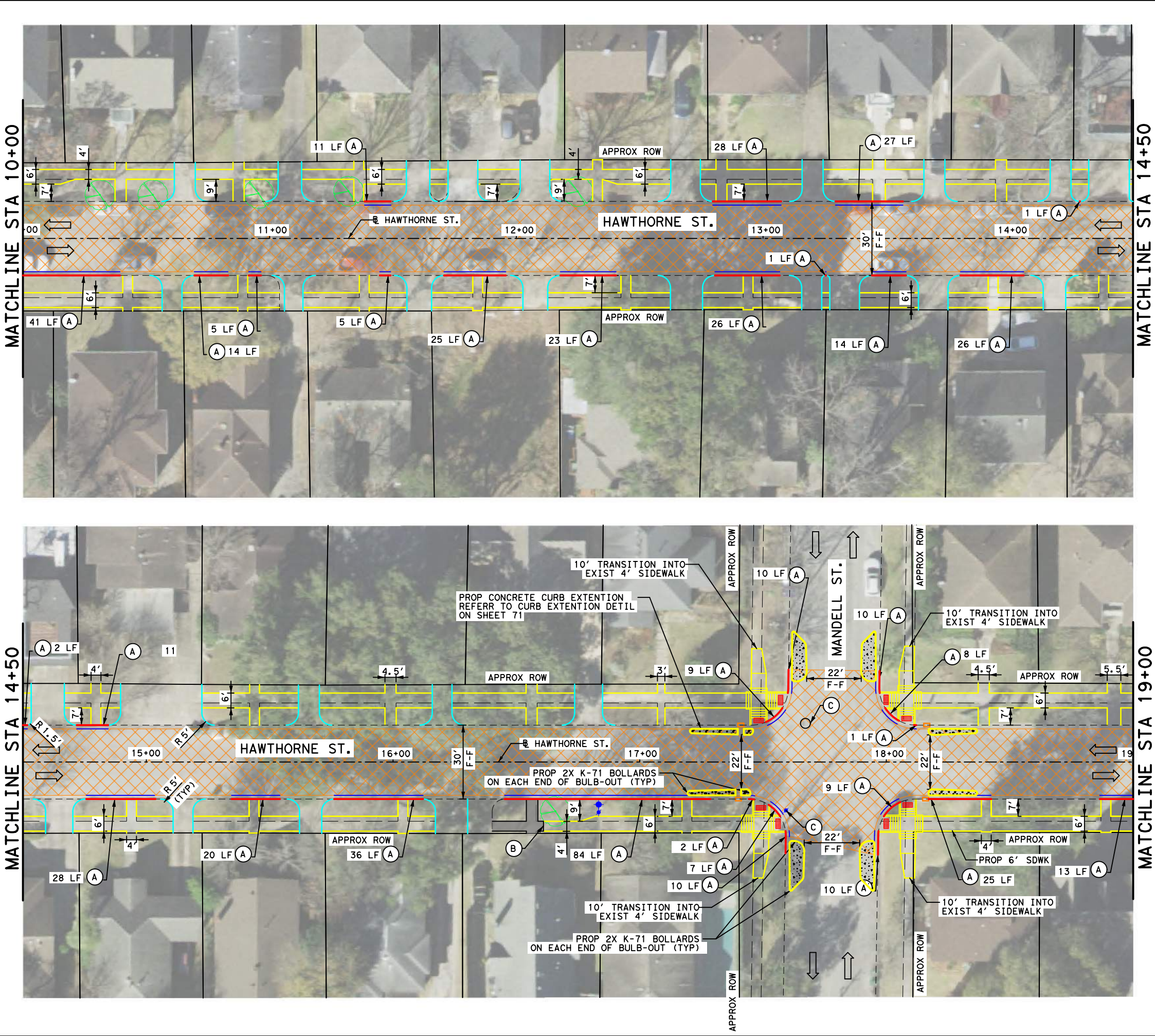

LEGEND

- EXIST LANE
- EXIST CURB
- EXIST DRIVEWAY
- PROPOSED DRIVEWAY
- PROPOSED SIDEWALK
- EXIST SIDEWALK TO REMAIN
- PROP 1.5 INCH ASPHALT MILL AND OVERLAY
- PROP CONCRETE MEDIAN
- EXIST INLET
- PROPOSED RAISED MEDIAN
- (A) REMOVE AND REPLACE CURB AND GUTTER
- (B) MATCH EXIST SIDEWALK
- (C) ADJUST TO GRADE

- NOTES
1. ALL DISTANCES ARE APPROXIMATE.
 2. ALL INTERSECTIONS AND DRIVEWAYS SHALL BE FEATHERED. SEE PROJECT MANUAL FOR MORE DETAILS.
 3. PROPOSED SIDEWALK SHALL MATCH EXISTING SIDEWALK WIDTH, GRADE, CROSS-SLOPE AT CONNECTION POINTS.
 4. ADJUST ALL MANHOLES RIMS/WATER VALVE BOXES TO PROPOSED GRADE ELEVATION.
 5. PROPOSED SIDEWALK SHALL BE CONSTRUCTED FLUSH WITH NATURAL GROUND. SIDEWALKS SHALL BE CONSTRUCTED TO ADA GUIDELINES WITH MAXIMUM CROSS SLOPE OF 2% AND MAXIMUM RUNNING SLOPE OF 5%.
 6. PROVIDE ALL NECESSARY TREE PROTECTION MEASURES TO MAINTAIN EXISTING TREE CONDITION DURING CONSTRUCTION.
 7. REPLACE EXIST LOOP DETECTOR AT SIGNALIZED INTERSECTION ON ALL APPROACHES. REFER TO SIGNAL SHEETS FOR MORE INFORMATION
 8. RAMP LENGTHS ARE SHOWN GRAPHICALLY IN APPROXIMATE LOCATION. PROPOSED RAMP SHALL BE CONSTRUCTED PER COH STANDARD DETAILS WITH MAXIMUM LONGITUDINAL SLOPE OF 1:15.
 9. CONTRACTOR TO FIELD LAYOUT EDGES OF PROPOSED SIDEWALKS AND CONFIRM LOCATIONS WITH CM OR ENGINEER PRIOR TO COMMENCING CONSTRUCTION ACTIVITIES. NOTIFY CM OR ENGINEER OF ANY PLAN DEVIATIONS PRIOR TO FORM WORK. NO SEPARATE PAY.
 10. OVERLAY FINISHED SURFACE SHALL BE CONSTRUCTED FLUSH WITH EXISTING GUTTER. SEE SHEET 79.
 11. CONTRACTOR TO MTACH EXISTING DRIVEWAY WIDTH.

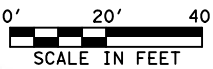

Gauge
ENGINEERING
3200 Wilcrest Drive, Suite 220
Houston, TX 77042
www.GaugeEngineering.com
Texas PE Firm Reg. #F-20017

STATE OF TEXAS
KARAM M. QADDO
125611
LICENSED PROFESSIONAL ENGINEER
12/23/2021

CITY OF HOUSTON
HOUSTON PUBLIC WORKS

**HAWTHORNE ST. & WOODHEAD ST.
NEIGHBORHOOD SAFE STREET
IMPROVEMENTS
HAWTHORNE STREET ROADWAY
AND SIDEWALK PLAN
STA 10+00 TO STA 19+00**

SHEET 2 OF 10

WBS NUMBER	N-T27000-002-7
DRAWING SCALE	AS NOTED
CITY OF HOUSTON PM	SHAPOOR GOLSHAN
SHEET NO. 36	OF 247

FOR CITY OF HOUSTON USE ONLY

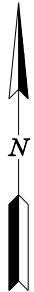
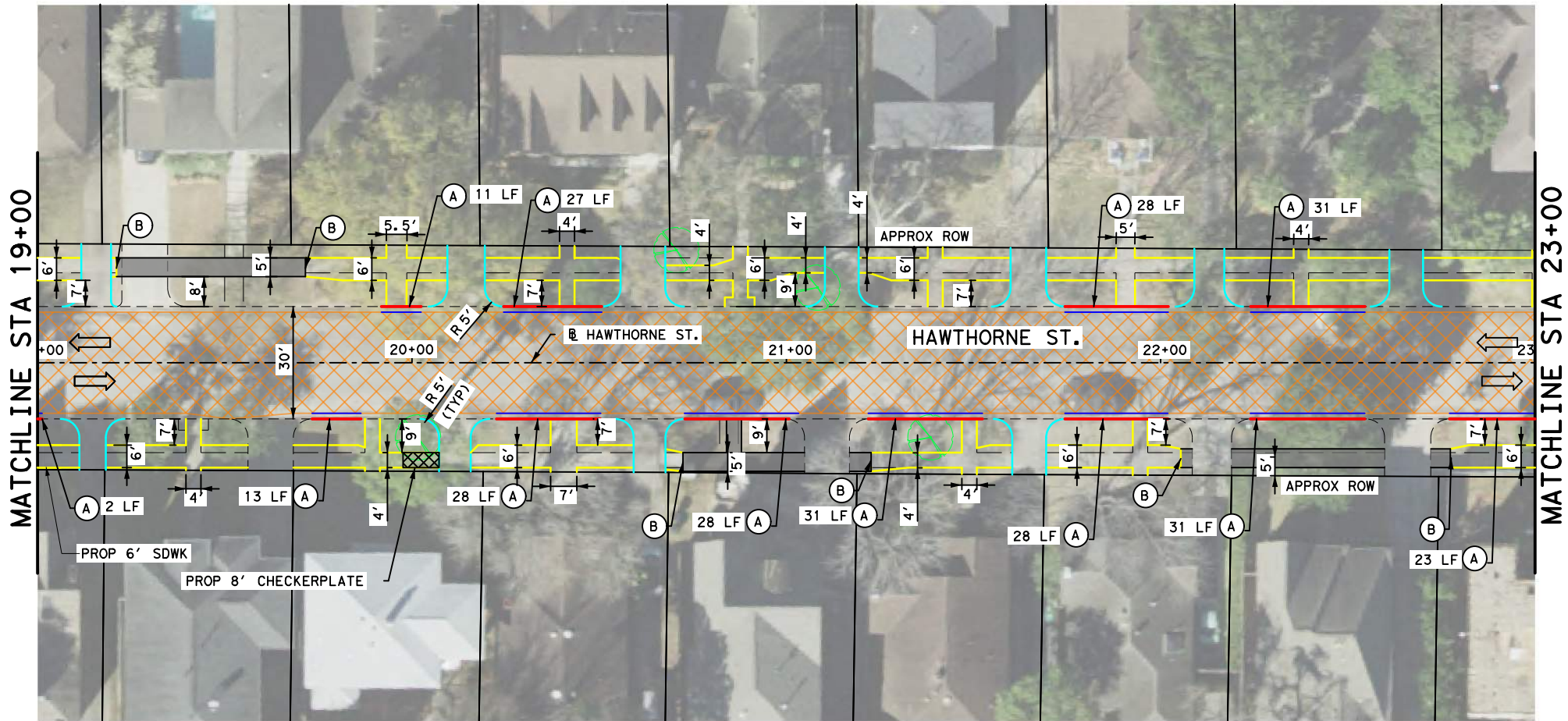

LEGEND

EXIST LANE

EXIST CURB

EXIST DRIVEWAY

PROPOSED DRIVEWAY

PROPOSED SIDEWALK

EXIST SIDEWALK TO REMAIN

PROP 1.5 INCH ASPHALT MILL AND OVERLAY

PROP CONCRETE MEDIAN

EXIST INLET

PROPOSED RAISED MEDIAN

REMOVE AND REPLACE CURB AND GUTTER

MATCH EXIST SIDEWALK

ADJUST TO GRADE

- NOTES
1. ALL DISTANCES ARE APPROXIMATE.

2. ALL INTERSECTIONS AND DRIVEWAYS SHALL BE FEATHERED. SEE PROJECT MANUAL FOR MORE DETAILS.

3. PROPOSED SIDEWALK SHALL MATCH EXISTING SIDEWALK WIDTH, GRADE, CROSS-SLOPE AT CONNECTION POINTS.

4. ADJUST ALL MANHOLES RIMS/WATER VALVE BOXES TO PROPOSED GRADE ELEVATION.

5. PROPOSED SIDEWALK SHALL BE CONSTRUCTED FLUSH WITH NATURAL GROUND. SIDEWALKS SHALL BE CONSTRUCTED TO ADA GUIDELINES WITH MAXIMUM CROSS SLOPE OF 2% AND MAXIMUM RUNNING SLOPE OF 5%.

6. PROVIDE ALL NECESSARY TREE PROTECTION MEASURES TO MAINTAIN EXISTING TREE CONDITION DURING CONSTRUCTION.

7. REPLACE EXIST LOOP DETECTOR AT SIGNALIZED INTERSECTION ON ALL APPROACHES. REFER TO SIGNAL SHEETS FOR MORE INFORMATION

8. RAMP LENGTHS ARE SHOWN GRAPHICALLY IN APPROXIMATE LOCATION. PROPOSED RAMP SHALL BE CONSTRUCTED PER COH STANDARD DETAILS WITH MAXIMUM LONGITUDINAL SLOPE OF 1:15.

9. CONTRACTOR TO FIELD LAYOUT EDGES OF PROPOSED SIDEWALKS AND CONFIRM LOCATIONS WITH CM OR ENGINEER PRIOR TO COMMENCING CONSTRUCTION ACTIVITIES. NOTIFY CM OR ENGINEER OF ANY PLAN DEVIATIONS PRIOR TO FORM WORK. NO SEPARATE PAY.

10. OVERLAY FINISHED SURFACE SHALL BE CONSTRUCTED FLUSH WITH EXISTING GUTTER. SEE SHEET 79.

11. CONTRACTOR TO MTACH EXISTING DRIVEWAY WIDTH.

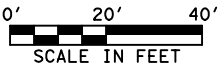

Gauge

ENGINEERING

3200 Wilcrest Drive, Suite 220
Houston, TX 77042
www.GaugeEngineering.com
Texas PE Firm Reg. #F-20017

STATE OF TEXAS

KARAM M. QADDO

125611

PROFESSIONAL ENGINEER

11/15/2021

CITY OF HOUSTON

HOUSTON PUBLIC WORKS

HAWTHORNE ST. & WOODHEAD ST.

NEIGHBORHOOD SAFE STREET

IMPROVEMENTS

HAWTHORNE STREET ROADWAY

AND SIDEWALK PLAN

STA 19+00 TO STA 23+00

SHEET 3 OF 10

WBS NUMBER	FOR CITY OF HOUSTON USE ONLY
N-T27000-002-7	
DRAWING SCALE	
AS NOTED	
CITY OF HOUSTON PM	
SHAPOOR GOLSHAN	
SHEET NO. 37 OF 247	

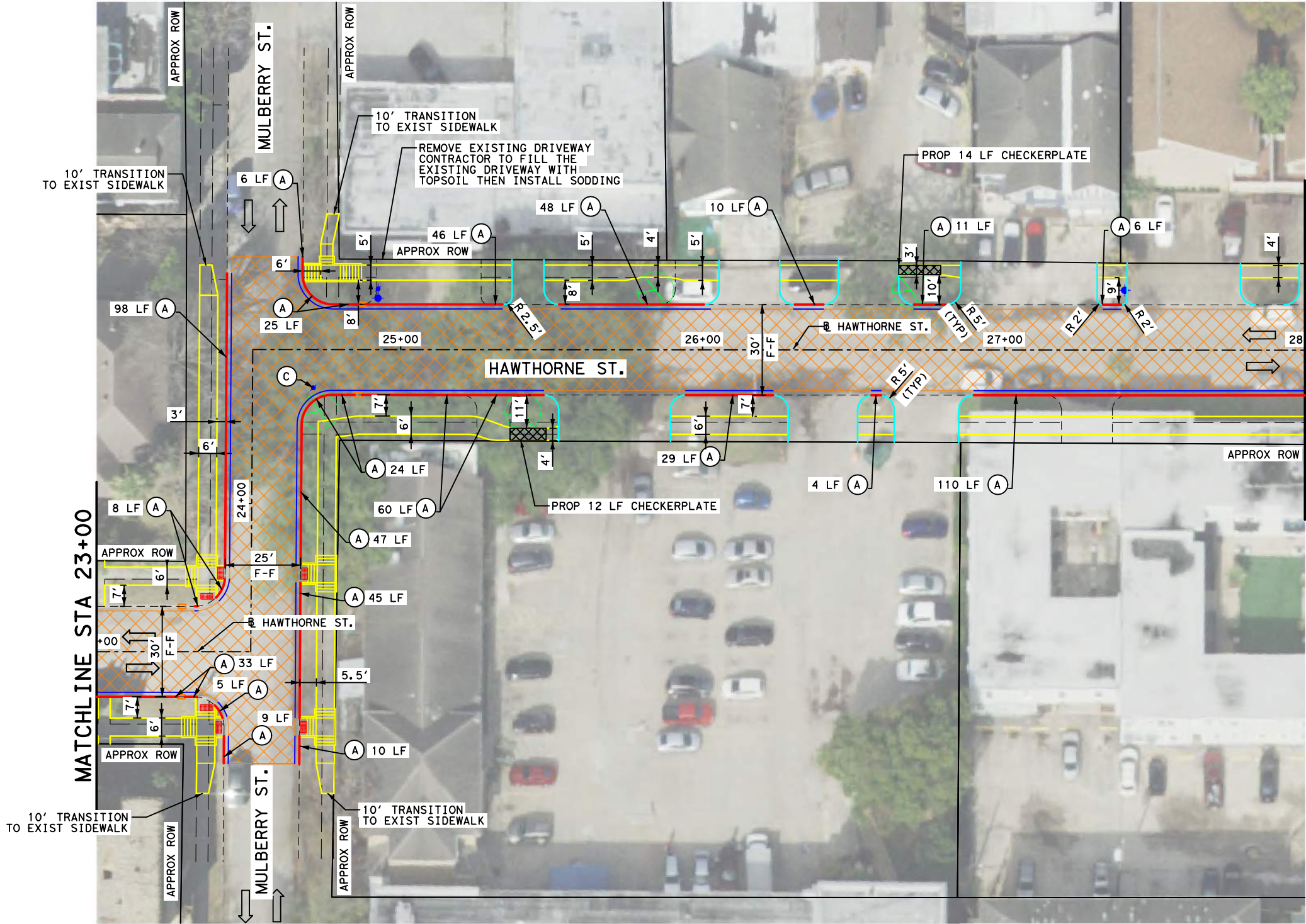

MATCHLINE STA 23+00

MATCHLINE STA 28+00

LEGEND

- EXIST LANE
- EXIST CURB
- EXIST DRIVEWAY
- PROPOSED DRIVEWAY
- PROPOSED SIDEWALK
- EXIST SIDEWALK TO REMAIN
- PROP 1.5 INCH ASPHALT MILL AND OVERLAY
- PROP CONCRETE MEDIAN
- EXIST INLET
- PROPOSED RAISED MEDIAN
- (A) REMOVE AND REPLACE CURB AND GUTTER
- (B) MATCH EXIST SIDEWALK
- (C) ADJUST TO GRADE

- NOTES
- ALL DISTANCES ARE APPROXIMATE.
 - ALL INTERSECTIONS AND DRIVEWAYS SHALL BE FEATHERED. SEE PROJECT MANUAL FOR MORE DETAILS.
 - PROPOSED SIDEWALK SHALL MATCH EXISTING SIDEWALK WIDTH, GRADE, CROSS-SLOPE AT CONNECTION POINTS.
 - ADJUST ALL MANHOLES RIMS/WATER VALVE BOXES TO PROPOSED GRADE ELEVATION.
 - PROPOSED SIDEWALK SHALL BE CONSTRUCTED FLUSH WITH NATURAL GROUND. SIDEWALKS SHALL BE CONSTRUCTED TO ADA GUIDELINES WITH MAXIMUM CROSS SLOPE OF 2% AND MAXIMUM RUNNING SLOPE OF 5%.
 - PROVIDE ALL NECESSARY TREE PROTECTION MEASURES TO MAINTAIN EXISTING TREE CONDITION DURING CONSTRUCTION.
 - REPLACE EXIST LOOP DETECTOR AT SIGNALIZED INTERSECTION ON ALL APPROACHES. REFER TO SIGNAL SHEETS FOR MORE INFORMATION
 - RAMP LENGTHS ARE SHOWN GRAPHICALLY IN APPROXIMATE LOCATION. PROPOSED RAMP SHALL BE CONSTRUCTED PER COH STANDARD DETAILS WITH MAXIMUM LONGITUDINAL SLOPE OF 1:15.
 - CONTRACTOR TO FIELD LAYOUT EDGES OF PROPOSED SIDEWALKS AND CONFIRM LOCATIONS WITH CM OR ENGINEER PRIOR TO COMMENCING CONSTRUCTION ACTIVITIES. NOTIFY CM OR ENGINEER OF ANY PLAN DEVIATIONS PRIOR TO FORM WORK. NO SEPARATE PAY.
 - OVERLAY FINISHED SURFACE SHALL BE CONSTRUCTED FLUSH WITH EXISTING GUTTER. SEE SHEET 79.
 - CONTRACTOR TO MTACH EXISTING DRIVEWAY WIDTH.

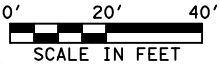

Gauge
ENGINEERING
3200 Wilcrest Drive, Suite 220
Houston, TX 77042
www.GaugeEngineering.com
Texas PE Firm Reg. #F-20017

SURVEYED BY:

11/15/2021

STATE OF TEXAS
KARAM M. QADDO
125611
LICENSED PROFESSIONAL ENGINEER

CITY OF HOUSTON
HOUSTON PUBLIC WORKS
HAWTHORNE ST. & WOODHEAD ST.
NEIGHBORHOOD SAFE STREET
IMPROVEMENTS
HAWTHORNE STREET ROADWAY
AND SIDEWALK PLAN
STA 23+00 TO STA 28+00
SHEET 4 OF 10

WBS NUMBER	FOR CITY OF HOUSTON USE ONLY
N-T27000-002-7	
DRAWING SCALE	
AS NOTED	
CITY OF HOUSTON PM	
SHAPOOR GOLSHAN	
SHEET NO. 38 OF 247	

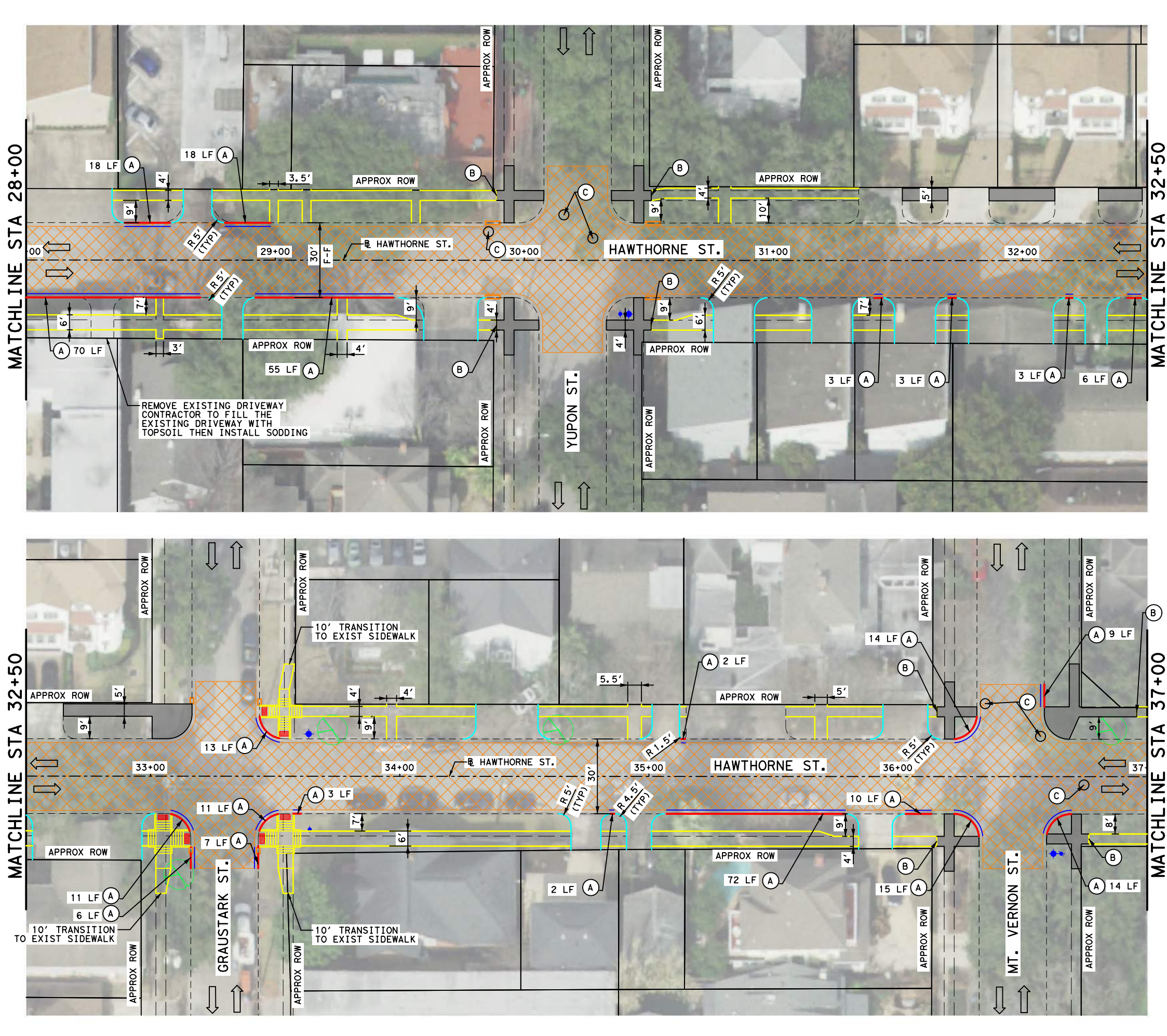

LEGEND

EXIST LANE

EXIST CURB

- NOTES
1.

ALL DISTANCES ARE APPROXIMATE.
2.

ALL INTERSECTIONS AND DRIVEWAYS SHALL BE FEATHERED. SEE PROJECT MANUAL FOR MORE DETAILS.
3.

PROPOSED SIDEWALK SHALL MATCH EXISTING SIDEWALK WIDTH, GRADE, CROSS-SLOPE AT CONNECTION POINTS.
4.

ADJUST ALL MANHOLES RIMS/WATER VALVE BOXES TO PROPOSED GRADE ELEVATION.
5.

PROPOSED SIDEWALK SHALL BE CONSTRUCTED FLUSH WITH NATURAL GROUND. SIDEWALKS SHALL BE CONSTRUCTED TO ADA GUIDELINES WITH MAXIMUM CROSS SLOPE OF 2% AND MAXIMUM RUNNING SLOPE OF 5%.
6.

PROVIDE ALL NECESSARY TREE PROTECTION MEASURES TO MAINTAIN EXISTING TREE CONDITION DURING CONSTRUCTION.
7.

REPLACE EXIST LOOP DETECTOR AT SIGNALIZED INTERSECTION ON ALL APPROACHES. REFER TO SIGNAL SHEETS FOR MORE INFORMATION
8.

RAMP LENGTHS ARE SHOWN GRAPHICALLY IN APPROXIMATE LOCATION. PROPOSED RAMP SHALL BE CONSTRUCTED PER COH STANDARD DETAILS WITH MAXIMUM LONGITUDINAL SLOPE OF 1:15.
9.

CONTRACTOR TO FIELD LAYOUT EDGES OF PROPOSED SIDEWALKS AND CONFIRM LOCATIONS WITH CM OR ENGINEER PRIOR TO COMMENCING CONSTRUCTION ACTIVITIES. NOTIFY CM OR ENGINEER OF ANY PLAN DEVIATIONS PRIOR TO FORM WORK. NO SEPARATE PAY.
10.

OVERLAY FINISHED SURFACE SHALL BE CONSTRUCTED FLUSH WITH EXISTING GUTTER. SEE SHEET 79.
11.

CONTRACTOR TO MTACH EXISTING DRIVEWAY WIDTH.

0' 20' 40'

SCALE IN FEET

Gauge

ENGINEERING

3200 Wilcrest Drive, Suite 220
Houston, TX 77042
www.GaugeEngineering.com
Texas PE Firm Reg. #F-20017

STATE OF TEXAS

KARAM M. QADDO

125611

PROFESSIONAL ENGINEER

11/15/2021

SURVEYED BY:

CITY OF HOUSTON

HOUSTON PUBLIC WORKS

HAWTHORNE ST. & WOODHEAD ST.

NEIGHBORHOOD SAFE STREET IMPROVEMENTS

HAWTHORNE STREET ROADWAY AND SIDEWALK PLAN

STA 28+00 TO STA 37+00

SHEET 5 OF 10

WBS NUMBER

N-T27000-002-7

DRAWING SCALE

AS NOTED

CITY OF HOUSTON PM

SHAPOOR GOLSHAN

SHEET NO.

39 OF 247

FOR CITY OF HOUSTON USE ONLY

Design File name: P:\TIRZ 27\1090-TO-4-Hawthorne-Woodhead\4-0-Production-Working\4-1-CAD\Roadway\Hawthorne-05.dgn



LEGEND

→

EXIST LANE

EXIST CURB

EXIST DRIVEWAY

PROPOSED DRIVEWAY

PROPOSED SIDEWALK

█

EXIST SIDEWALK TO REMAIN

▨

PROP 1.5 INCH ASPHALT
MILL AND OVERLAY

▨

PROP CONCRETE MEDIAN

▭

EXIST INLET

▭

PROPOSED RAISED MEDIAN

Ⓐ

REMOVE AND REPLACE
CURB AND GUTTER

Ⓑ

MATCH EXIST SIDEWALK

Ⓒ

ADJUST TO GRADE

1. ALL DISTANCES ARE APPROXIMATE.

2. ALL INTERSECTIONS AND DRIVEWAYS SHALL BE FEATHERED. SEE PROJECT MANUAL FOR MORE DETAILS.

3. PROPOSED SIDEWALK SHALL MATCH EXISTING SIDEWALK WIDTH, GRADE, CROSS-SLOPE AT CONNECTION POINTS.

4. ADJUST ALL MANHOLES RIMS/WATER VALVE BOXES TO PROPOSED GRADE ELEVATION.

5. PROPOSED SIDEWALK SHALL BE CONSTRUCTED FLUSH WITH NATURAL GROUND. SIDEWALKS SHALL BE CONSTRUCTED TO ADA GUIDELINES WITH MAXIMUM CROSS SLOPE OF 2% AND MAXIMUM RUNNING SLOPE OF 5%.

6. PROVIDE ALL NECESSARY TREE PROTECTION MEASURES TO MAINTAIN EXISTING TREE CONDITION DURING CONSTRUCTION.

7. REPLACE EXIST LOOP DETECTOR AT SIGNALIZED INTERSECTION ON ALL APPROACHES. REFER TO SIGNAL SHEETS FOR MORE INFORMATION

8. RAMP LENGTHS ARE SHOWN GRAPHICALLY IN APPROXIMATE LOCATION. PROPOSED RAMP SHALL BE CONSTRUCTED PER COH STANDARD DETAILS WITH MAXIMUM LONGITUDINAL SLOPE OF 1:15.

9. CONTRACTOR TO FIELD LAYOUT EDGES OF PROPOSED SIDEWALKS AND CONFIRM LOCATIONS WITH CM OR ENGINEER PRIOR TO COMMENCING CONSTRUCTION ACTIVITIES. NOTIFY CM OR ENGINEER OF ANY PLAN DEVIATIONS PRIOR TO FORM WORK. NO SEPARATE PAY.

10. OVERLAY FINISHED SURFACE SHALL BE CONSTRUCTED FLUSH WITH EXISTING GUTTER. SEE SHEET 79.

11. CONTRACTOR TO MTACH EXISTING DRIVEWAY WIDTH.

0'20'40'

SCALE IN FEET

Gauge

ENGINEERING

3200 Wilcrest Drive, Suite 220

Houston, TX 77042

www.GaugeEngineering.com

Texas PE Firm Reg. #F-20017

SURVEYED BY:

STATE OF TEXAS

KARAM M. QADDO

125611

PROFESSIONAL ENGINEER

11/15/2021

CITY OF HOUSTON

HOUSTON PUBLIC WORKS

HAWTHORNE ST. & WOODHEAD ST.

NEIGHBORHOOD SAFE STREET

IMPROVEMENTS

HAWTHORNE STREET ROADWAY

AND SIDEWALK PLAN

STA 37+00 TO STA 46+00

SHEET 6 OF 10

WBS NUMBER

N-T27000-002-7

DRAWING SCALE

AS NOTED

CITY OF HOUSTON PM

SHAPOOR GOLSHAN

SHEET NO.

40 OF 247

FOR CITY OF HOUSTON USE ONLY

NO. DATE

REVISION

APP.

Design File name: P:\TIRZ 27\1090-TO-4-Hawthorne-Woodhead\4-0-Production-Working\4-1-CAD\Roadway\HAWTHORNE-06.dgn

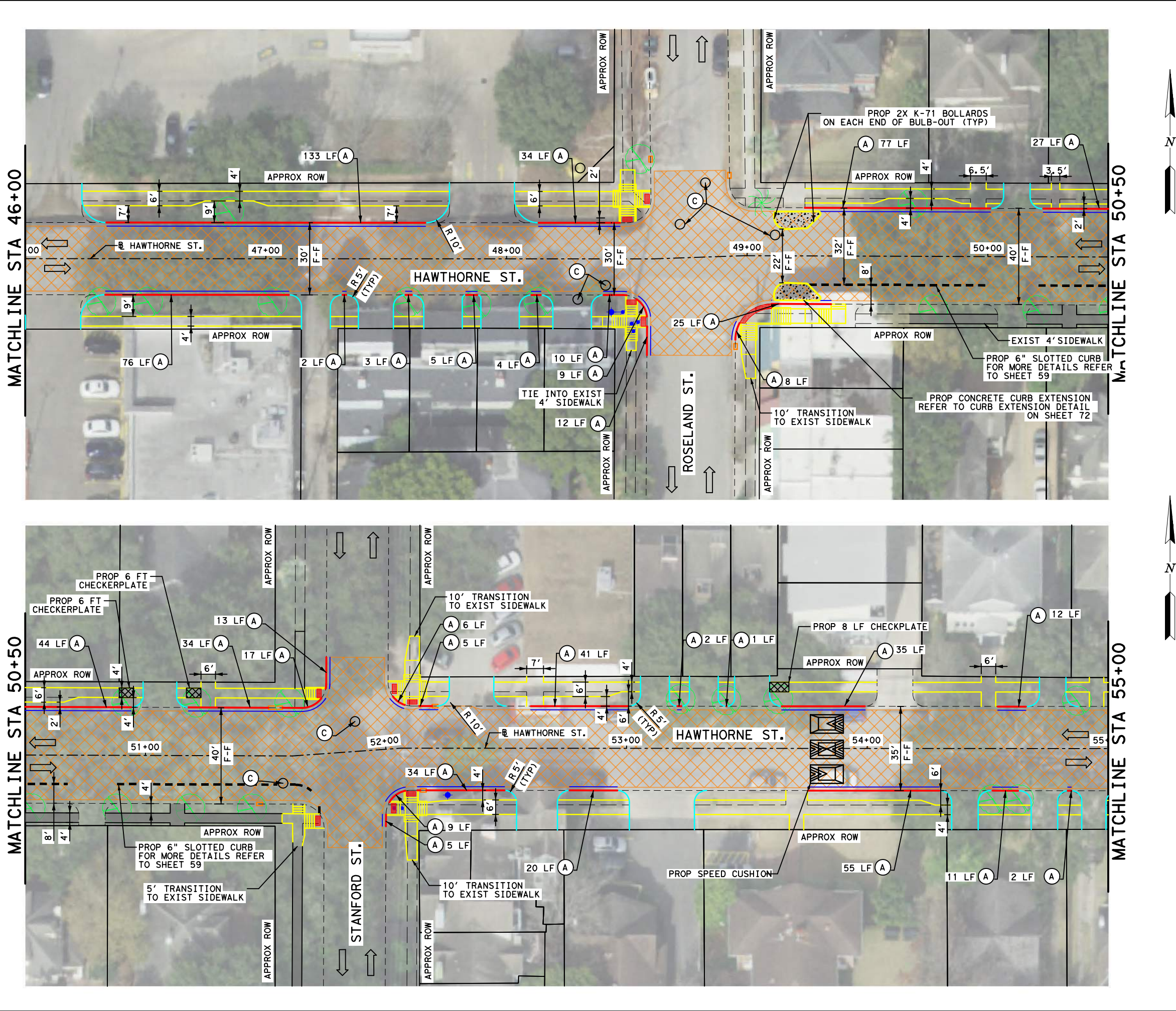

LEGEND

→

EXIST LANE

EXIST CURB

EXIST DRIVEWAY

PROPOSED DRIVEWAY

PROPOSED SIDEWALK

EXIST SIDEWALK TO REMAIN

PROP 1.5 INCH ASPHALT MILL AND OVERLAY

PROP CONCRETE MEDIAN

EXIST INLET

PROPOSED RAISED MEDIAN

(A)

REMOVE AND REPLACE CURB AND GUTTER

(B)

MATCH EXIST SIDEWALK

(C)

ADJUST TO GRADE

NOTES

1. ALL DISTANCES ARE APPROXIMATE.

2. ALL INTERSECTIONS AND DRIVEWAYS SHALL BE FEATHERED. SEE PROJECT MANUAL FOR MORE DETAILS.

3. PROPOSED SIDEWALK SHALL MATCH EXISTING SIDEWALK WIDTH, GRADE, CROSS-SLOPE AT CONNECTION POINTS.

4. ADJUST ALL MANHOLES RIMS/WATER VALVE BOXES TO PROPOSED GRADE ELEVATION.

5. PROPOSED SIDEWALK SHALL BE CONSTRUCTED FLUSH WITH NATURAL GROUND. SIDEWALKS SHALL BE CONSTRUCTED TO ADA GUIDELINES WITH MAXIMUM CROSS SLOPE OF 2% AND MAXIMUM RUNNING SLOPE OF 5%.

6. PROVIDE ALL NECESSARY TREE PROTECTION MEASURES TO MAINTAIN EXISTING TREE CONDITION DURING CONSTRUCTION.

7. REPLACE EXIST LOOP DETECTOR AT SIGNALIZED INTERSECTION ON ALL APPROACHES. REFER TO SIGNAL SHEETS FOR MORE INFORMATION

8. RAMP LENGTHS ARE SHOWN GRAPHICALLY IN APPROXIMATE LOCATION. PROPOSED RAMP SHALL BE CONSTRUCTED PER COH STANDARD DETAILS WITH MAXIMUM LONGITUDINAL SLOPE OF 1:15.

9. CONTRACTOR TO FIELD LAYOUT EDGES OF PROPOSED SIDEWALKS AND CONFIRM LOCATIONS WITH CM OR ENGINEER PRIOR TO COMMENCING CONSTRUCTION ACTIVITIES. NOTIFY CM OR ENGINEER OF ANY PLAN DEVIATIONS PRIOR TO FORM WORK. NO SEPARATE PAY.

10. OVERLAY FINISHED SURFACE SHALL BE CONSTRUCTED FLUSH WITH EXISTING GUTTER. SEE SHEET 79.

11. CONTRACTOR TO MTACH EXISTING DRIVEWAY WIDTH.

0'20'40'

SCALE IN FEET

Gauge

ENGINEERING

3200 Wilcrest Drive, Suite 220

Houston, TX 77042

www.GaugeEngineering.com

Texas PE Firm Reg. #F-20017

STATE OF TEXAS

KARAM M. QADDO

125611

PROFESSIONAL ENGINEER

12/23/2021

SURVEYED BY:

CITY OF HOUSTON

HOUSTON PUBLIC WORKS

HAWTHORNE ST. & WOODHEAD ST.

NEIGHBORHOOD SAFE STREET IMPROVEMENTS

HAWTHORNE STREET ROADWAY AND SIDEWALK PLAN

STA 46+00 TO STA 55+00

SHEET 7 OF 10

WBS NUMBER

N-T27000-002-7

DRAWING SCALE

AS NOTED

CITY OF HOUSTON PM

SHAPOOR GOLSHAN

SHEET NO. 41

OF 247

FOR CITY OF HOUSTON USE ONLY

Design File name: P:\TIRZ 27\1090-TO-4-Hawthorne-Woodhead\4-0-Production-Working\4-1-CAD\Roadway\HAWTHORNE-07.dgn

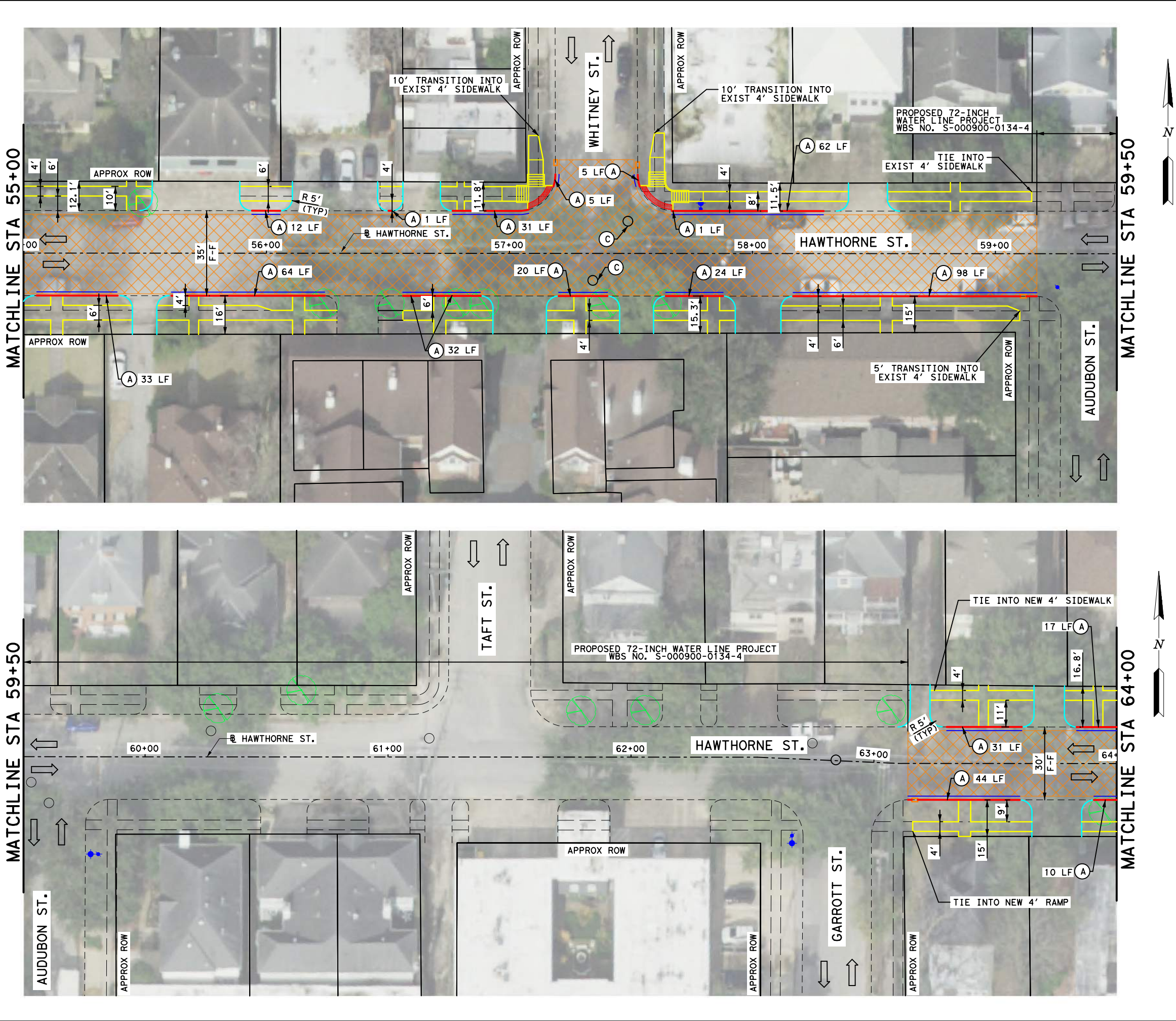

LEGEND

EXIST LANE

EXIST CURB

EXIST DRIVEWAY

PROPOSED DRIVEWAY

PROPOSED SIDEWALK

EXIST SIDEWALK TO REMAIN

PROP 1.5 INCH ASPHALT MILL AND OVERLAY

PROP CONCRETE MEDIAN

EXIST INLET

PROPOSED RAISED MEDIAN

(A) REMOVE AND REPLACE CURB AND GUTTER

(B) MATCH EXIST SIDEWALK

(C) ADJUST TO GRADE

NOTES

1. ALL DISTANCES ARE APPROXIMATE.

2. ALL INTERSECTIONS AND DRIVEWAYS SHALL BE FEATHERED. SEE PROJECT MANUAL FOR MORE DETAILS.

3. PROPOSED SIDEWALK SHALL MATCH EXISTING SIDEWALK WIDTH, GRADE, CROSS-SLOPE AT CONNECTION POINTS.

4. ADJUST ALL MANHOLES RIMS/WATER VALVE BOXES TO PROPOSED GRADE ELEVATION.

5. PROPOSED SIDEWALK SHALL BE CONSTRUCTED FLUSH WITH NATURAL GROUND. SIDEWALKS SHALL BE CONSTRUCTED TO ADA GUIDELINES WITH MAXIMUM CROSS SLOPE OF 2% AND MAXIMUM RUNNING SLOPE OF 5%.

6. PROVIDE ALL NECESSARY TREE PROTECTION MEASURES TO MAINTAIN EXISTING TREE CONDITION DURING CONSTRUCTION.

7. REPLACE EXIST LOOP DETECTOR AT SIGNALIZED INTERSECTION ON ALL APPROACHES. REFER TO SIGNAL SHEETS FOR MORE INFORMATION

8. RAMP LENGTHS ARE SHOWN GRAPHICALLY IN APPROXIMATE LOCATION. PROPOSED RAMP SHALL BE CONSTRUCTED PER COH STANDARD DETAILS WITH MAXIMUM LONGITUDINAL SLOPE OF 1:15.

9. CONTRACTOR TO FIELD LAYOUT EDGES OF PROPOSED SIDEWALKS AND CONFIRM LOCATIONS WITH CM OR ENGINEER PRIOR TO COMMENCING CONSTRUCTION ACTIVITIES. NOTIFY CM OR ENGINEER OF ANY PLAN DEVIATIONS PRIOR TO FORM WORK. NO SEPARATE PAY.

10. OVERLAY FINISHED SURFACE SHALL BE CONSTRUCTED FLUSH WITH EXISTING GUTTER. SEE SHEET 79.

11. CONTRACTOR TO MTACH EXISTING DRIVEWAY WIDTH.

0'20'40'

SCALE IN FEET

Gauge

ENGINEERING

3200 Wilcrest Drive, Suite 220

Houston, TX 77042

www.GaugeEngineering.com

Texas PE Firm Reg. #F-20017

STATE OF TEXAS

KARAM M. QADDO

125611

PROFESSIONAL ENGINEER

11/15/2021

CITY OF HOUSTON

HOUSTON PUBLIC WORKS

HAWTHORNE ST. & WOODHEAD ST.

NEIGHBORHOOD SAFE STREET IMPROVEMENTS

HAWTHORNE STREET ROADWAY AND SIDEWALK PLAN

STA 55+00 TO STA 64+00

SHEET 8 OF 10

WBS NUMBER

N-T27000-002-7

DRAWING SCALE

AS NOTED

CITY OF HOUSTON PM

SHAPOOR GOLSHAN

SHEET NO. 42 OF 247

FOR CITY OF HOUSTON USE ONLY

Design File name: P:\TIRZ 27\1090-TO-4-Hawthorne-Woodhead\4-0-Product\on-Work\ng\4-1-CAD\Roadway\HAWTHORNE-08.dgn



LEGEND

→

EXIST LANE

EXIST CURB

EXIST DRIVEWAY

PROPOSED DRIVEWAY

PROPOSED SIDEWALK

EXIST SIDEWALK TO REMAIN

PROP 1.5 INCH ASPHALT MILL AND OVERLAY

PROP CONCRETE MEDIAN

EXIST INLET

PROPOSED RAISED MEDIAN

(A)

REMOVE AND REPLACE CURB AND GUTTER

(B)

MATCH EXIST SIDEWALK

(C)

ADJUST TO GRADE

NOTES

1. ALL DISTANCES ARE APPROXIMATE.

2. ALL INTERSECTIONS AND DRIVEWAYS SHALL BE FEATHERED. SEE PROJECT MANUAL FOR MORE DETAILS.

3. PROPOSED SIDEWALK SHALL MATCH EXISTING SIDEWALK WIDTH, GRADE, CROSS-SLOPE AT CONNECTION POINTS.

4. ADJUST ALL MANHOLES RIMS/WATER VALVE BOXES TO PROPOSED GRADE ELEVATION.

5. PROPOSED SIDEWALK SHALL BE CONSTRUCTED FLUSH WITH NATURAL GROUND. SIDEWALKS SHALL BE CONSTRUCTED TO ADA GUIDELINES WITH MAXIMUM CROSS SLOPE OF 2% AND MAXIMUM RUNNING SLOPE OF 5%.

6. PROVIDE ALL NECESSARY TREE PROTECTION MEASURES TO MAINTAIN EXISTING TREE CONDITION DURING CONSTRUCTION.

7. REPLACE EXIST LOOP DETECTOR AT SIGNALIZED INTERSECTION ON ALL APPROACHES. REFER TO SIGNAL SHEETS FOR MORE INFORMATION

8. RAMP LENGTHS ARE SHOWN GRAPHICALLY IN APPROXIMATE LOCATION. PROPOSED RAMP SHALL BE CONSTRUCTED PER COH STANDARD DETAILS WITH MAXIMUM LONGITUDINAL SLOPE OF 1:15.

9. CONTRACTOR TO FIELD LAYOUT EDGES OF PROPOSED SIDEWALKS AND CONFIRM LOCATIONS WITH CM OR ENGINEER PRIOR TO COMMENCING CONSTRUCTION ACTIVITIES. NOTIFY CM OR ENGINEER OF ANY PLAN DEVIATIONS PRIOR TO FORM WORK. NO SEPARATE PAY.

10. OVERLAY FINISHED SURFACE SHALL BE CONSTRUCTED FLUSH WITH EXISTING GUTTER. SEE SHEET 79.

11. CONTRACTOR TO MTACH EXISTING DRIVEWAY WIDTH.

0' 20' 40'

SCALE IN FEET

Gauge

ENGINEERING

3200 Wilcrest Drive, Suite 220

Houston, TX 77042

www.GaugeEngineering.com

Texas PE Firm Reg. #F-20017

STATE OF TEXAS

KARAM M. QADDO

125611

PROFESSIONAL ENGINEER

11/15/2021

SURVEYED BY:

CITY OF HOUSTON

HOUSTON PUBLIC WORKS

HAWTHORNE ST. & WOODHEAD ST.

NEIGHBORHOOD SAFE STREET IMPROVEMENTS

HAWTHORNE STREET ROADWAY AND SIDEWALK PLAN

STA 64+00 TO STA 71+50

SHEET 9 OF 10

WBS NUMBER

N-T27000-002-7

DRAWING SCALE

AS NOTED

CITY OF HOUSTON PM

SHAPOOR GOLSHAN

SHEET NO. 43 OF 247

FOR CITY OF HOUSTON USE ONLY

Design File name: P:\TIRZ 27\1090-TO-4-Hawthorne-Woodhead\4-0-Production-Working\4-1-CAD\Roadway\HAWTHORNE-09.dgn

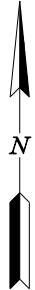
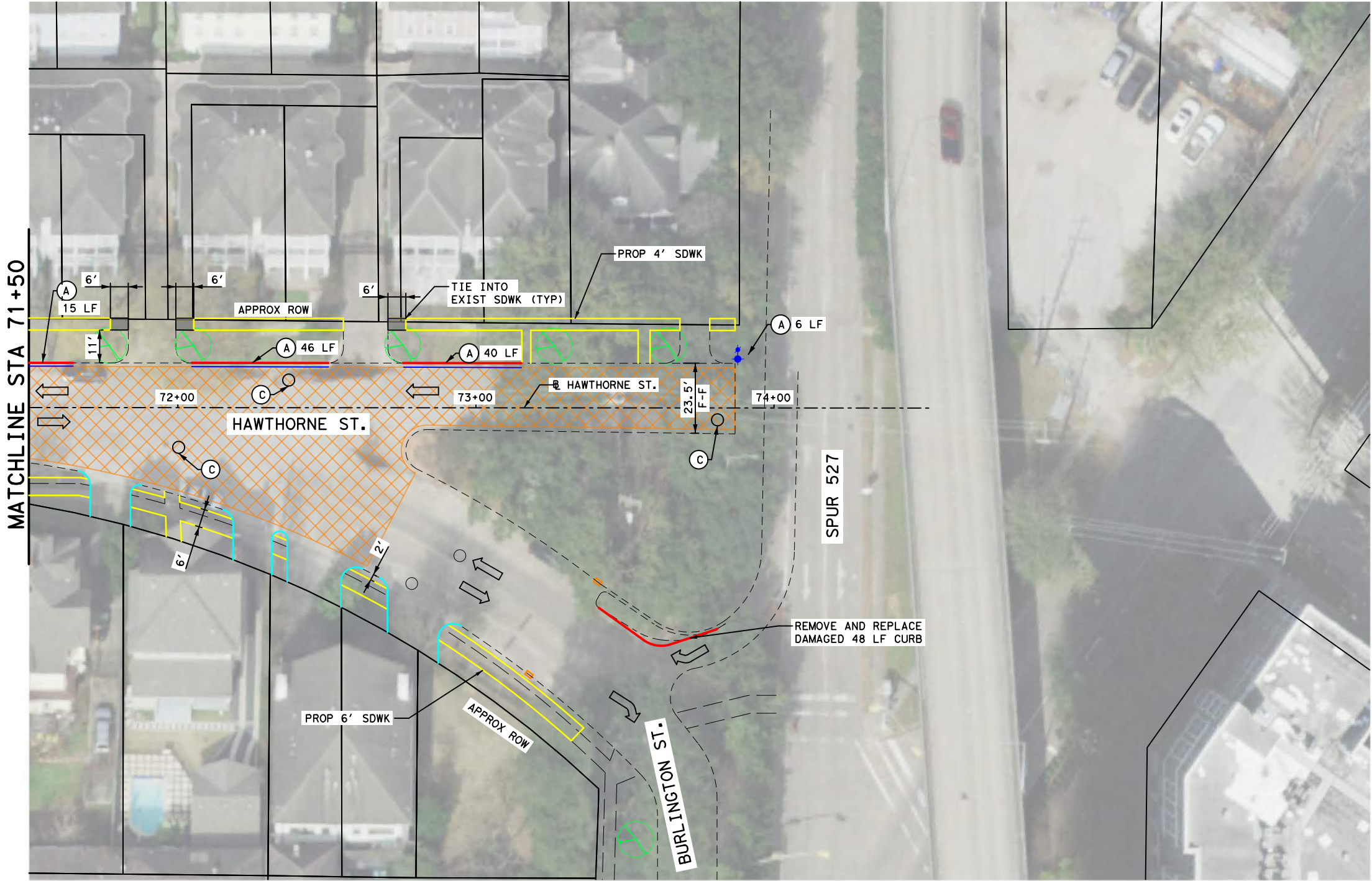

LEGEND

- EXIST LANE
- EXIST CURB
- EXIST DRIVEWAY
- PROPOSED DRIVEWAY
- PROPOSED SIDEWALK
- EXIST SIDEWALK TO REMAIN
- PROP 1.5 INCH ASPHALT MILL AND OVERLAY
- PROP CONCRETE MEDIAN
- EXIST INLET
- PROPOSED RAISED MEDIAN
- A REMOVE AND REPLACE CURB AND GUTTER
- B MATCH EXIST SIDEWALK
- C ADJUST TO GRADE

- NOTES
1. ALL DISTANCES ARE APPROXIMATE.
 2. ALL INTERSECTIONS AND DRIVEWAYS SHALL BE FEATHERED. SEE PROJECT MANUAL FOR MORE DETAILS.
 3. PROPOSED SIDEWALK SHALL MATCH EXISTING SIDEWALK WIDTH, GRADE, CROSS-SLOPE AT CONNECTION POINTS.
 4. ADJUST ALL MANHOLES RIMS/WATER VALVE BOXES TO PROPOSED GRADE ELEVATION.
 5. PROPOSED SIDEWALK SHALL BE CONSTRUCTED FLUSH WITH NATURAL GROUND. SIDEWALKS SHALL BE CONSTRUCTED TO ADA GUIDELINES WITH MAXIMUM CROSS SLOPE OF 2% AND MAXIMUM RUNNING SLOPE OF 5%.
 6. PROVIDE ALL NECESSARY TREE PROTECTION MEASURES TO MAINTAIN EXISTING TREE CONDITION DURING CONSTRUCTION.
 7. REPLACE EXIST LOOP DETECTOR AT SIGNALIZED INTERSECTION ON ALL APPROACHES. REFER TO SIGNAL SHEETS FOR MORE INFORMATION
 8. RAMP LENGTHS ARE SHOWN GRAPHICALLY IN APPROXIMATE LOCATION. PROPOSED RAMP SHALL BE CONSTRUCTED PER COH STANDARD DETAILS WITH MAXIMUM LONGITUDINAL SLOPE OF 1:15.
 9. CONTRACTOR TO FIELD LAYOUT EDGES OF PROPOSED SIDEWALKS AND CONFIRM LOCATIONS WITH CM OR ENGINEER PRIOR TO COMMENCING CONSTRUCTION ACTIVITIES. NOTIFY CM OR ENGINEER OF ANY PLAN DEVIATIONS PRIOR TO FORM WORK. NO SEPARATE PAY.
 10. OVERLAY FINISHED SURFACE SHALL BE CONSTRUCTED FLUSH WITH EXISTING GUTTER. SEE SHEET 79.
 11. CONTRACTOR TO MTACH EXISTING DRIVEWAY WIDTH.

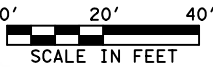

Gauge
ENGINEERING
3200 Wilcrest Drive, Suite 220
Houston, TX 77042
www.GaugeEngineering.com
Texas PE Firm Reg. #F-20017

STATE OF TEXAS
KARAM M. QADDO
125611
LICENSED PROFESSIONAL ENGINEER
12/23/2021

CITY OF HOUSTON
HOUSTON PUBLIC WORKS

HAWTHORNE ST. & WOODHEAD ST.
NEIGHBORHOOD SAFE STREET
IMPROVEMENTS
HAWTHORNE STREET ROADWAY
AND SIDEWALK PLAN
STA 71+50 TO END PROJECT
SHEET 10 OF 10

WBS NUMBER	FOR CITY OF HOUSTON USE ONLY
N-T27000-002-7	
DRAWING SCALE	
AS NOTED	
CITY OF HOUSTON PM	
SHAPOOR GOLSHAN	
SHEET NO. 44 OF 247	

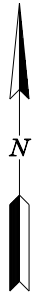
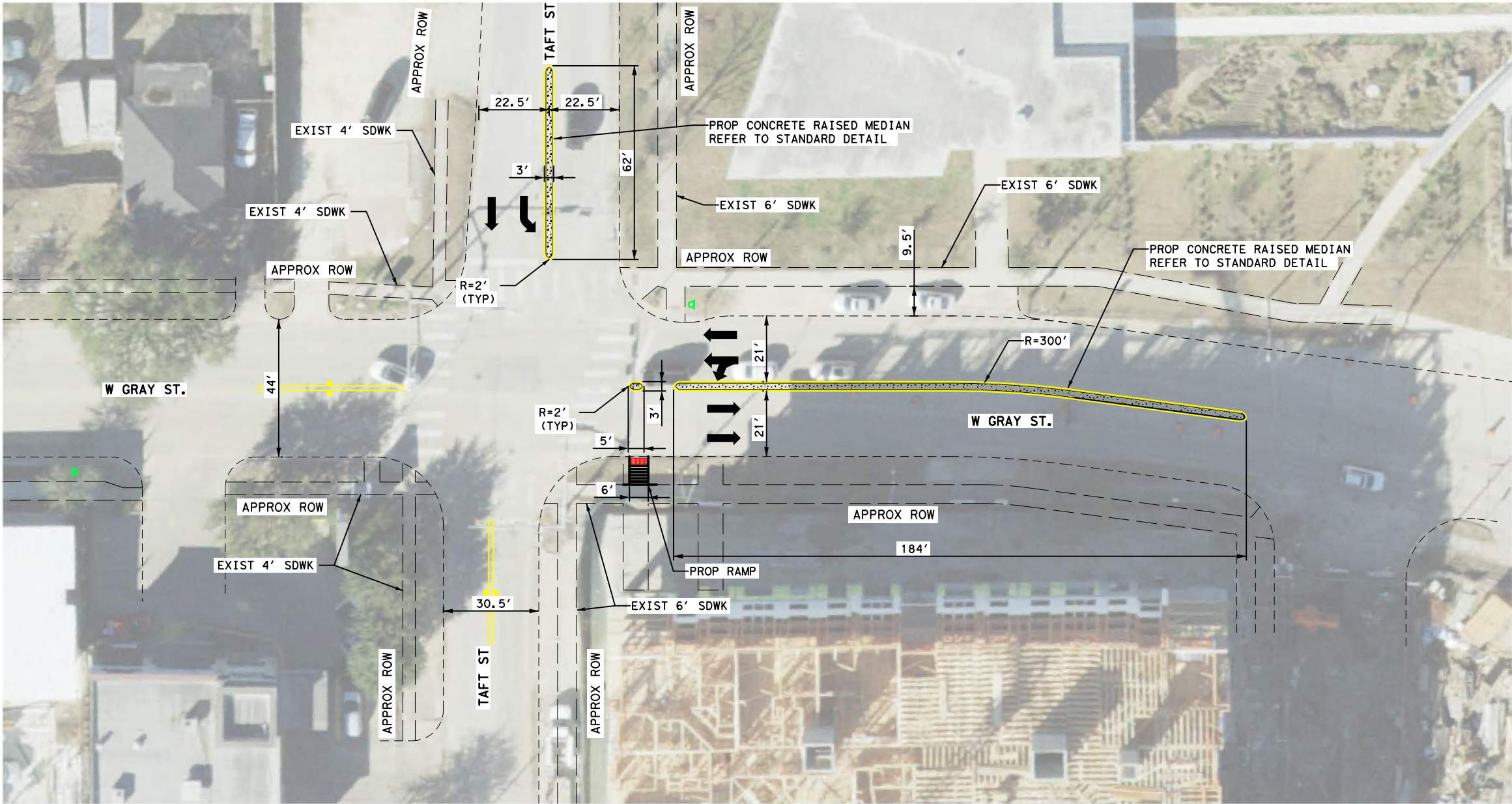

LEGEND

EXIST LANE

EXIST CURB

EXIST DRIVEWAY

PROPOSED DRIVEWAY

PROPOSED SIDEWALK

EXIST SIDEWALK TO REMAIN

PROP 1.5 INCH ASPHALT MILL AND OVERLAY

PROP CONCRETE MEDIAN

EXIST INLET

PROPOSED RAISED MEDIAN

REMOVE AND REPLACE CURB AND GUTTER

MATCH EXIST SIDEWALK

ADJUST TO GRADE

- NOTES
1. ALL DISTANCES ARE APPROXIMATE.

2. ALL INTERSECTIONS AND DRIVEWAYS SHALL BE FEATHERED. SEE PROJECT MANUAL FOR MORE DETAILS.

3. PROPOSED SIDEWALK SHALL MATCH EXISTING SIDEWALK WIDTH, GRADE, CROSS-SLOPE AT CONNECTION POINTS.

4. ADJUST ALL MANHOLES RIMS/WATER VALVE BOXES TO PROPOSED GRADE ELEVATION.

5. PROPOSED SIDEWALK SHALL BE CONSTRUCTED FLUSH WITH NATURAL GROUND. SIDEWALKS SHALL BE CONSTRUCTED TO ADA GUIDELINES WITH MAXIMUM CROSS SLOPE OF 2% AND MAXIMUM RUNNING SLOPE OF 5%.

6. PROVIDE ALL NECESSARY TREE PROTECTION MEASURES TO MAINTAIN EXISTING TREE CONDITION DURING CONSTRUCTION.

7. REPLACE EXIST LOOP DETECTOR AT SIGNALIZED INTERSECTION ON ALL APPROACHES. REFER TO SIGNAL SHEETS FOR MORE INFORMATION

8. RAMP LENGTHS ARE SHOWN GRAPHICALLY IN APPROXIMATE LOCATION. PROPOSED RAMP SHALL BE CONSTRUCTED PER COH STANDARD DETAILS WITH MAXIMUM LONGITUDINAL SLOPE OF 1:15.

9. CONTRACTOR TO FIELD LAYOUT EDGES OF PROPOSED SIDEWALKS AND CONFIRM LOCATIONS WITH CM OR ENGINEER PRIOR TO COMMENCING CONSTRUCTION ACTIVITIES. NOTIFY CM OR ENGINEER OF ANY PLAN DEVIATIONS PRIOR TO FORM WORK. NO SEPARATE PAY.

10. OVERLAY FINISHED SURFACE SHALL BE CONSTRUCTED FLUSH WITH EXISTING GUTTER. SEE SHEET 79.

11. CONTRACTOR TO MATCH EXISTING DRIVEWAY WIDTH.

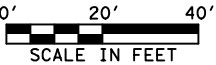

Gauge
ENGINEERING
3200 Wilcrest Drive, Suite 220
Houston, TX 77042
www.GaugeEngineering.com
Texas PE Firm Reg. #F-20017



CITY OF HOUSTON
HOUSTON PUBLIC WORKS

HAWTHORNE ST. & WOODHEAD ST.
NEIGHBORHOOD SAFE STREET
IMPROVEMENTS

TAFT ST AND WEST GRAY ST
RAISED MEDIAN

SHEET 1 OF 1

WBS NUMBER	FOR CITY OF HOUSTON USE ONLY
N-T27000-002-7	
DRAWING SCALE	
AS NOTED	
CITY OF HOUSTON PM	
SHAPOOR GOLSHAN	
SHEET NO. 45 OF 247	

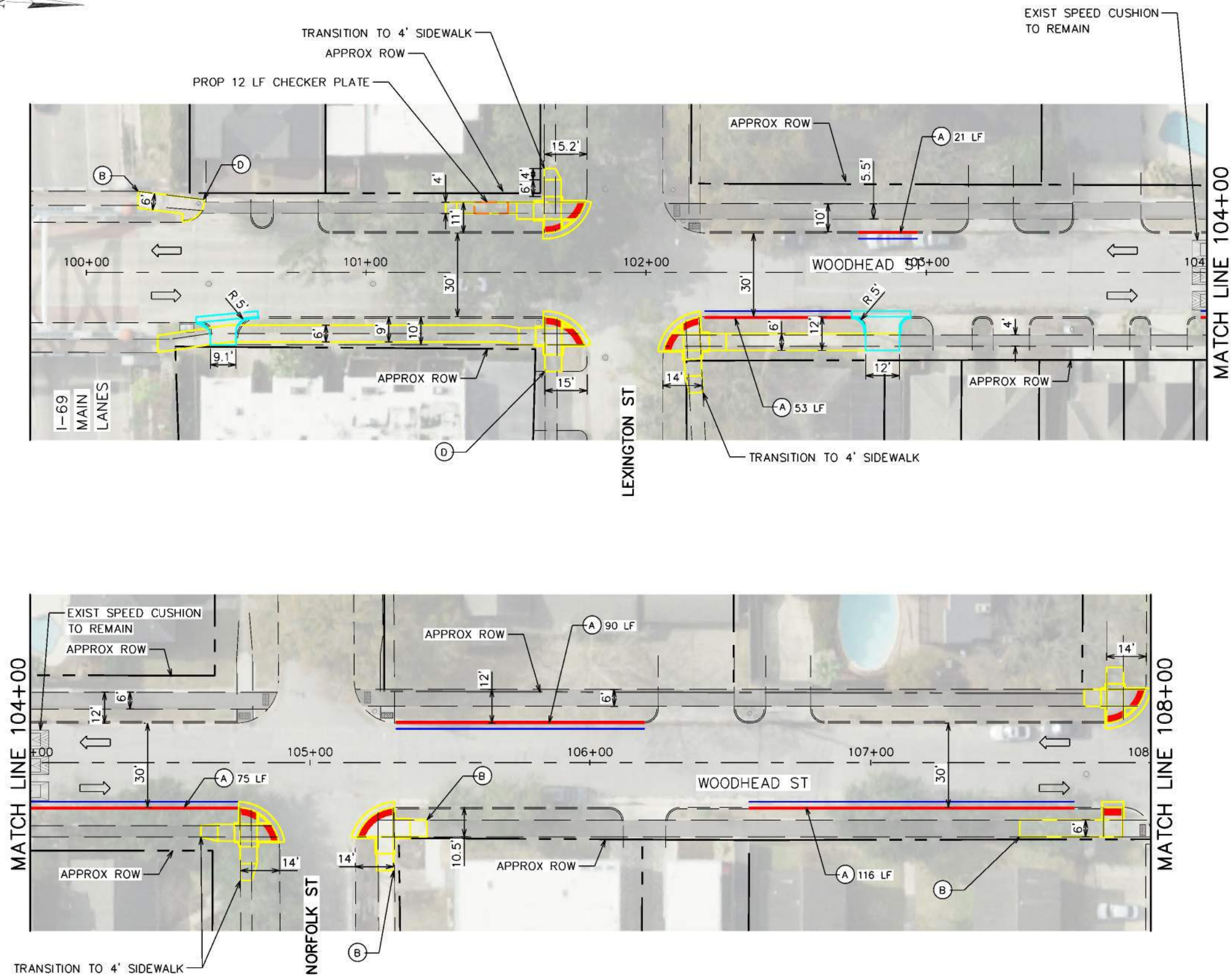

LEGEND

- RIGHT-OF-WAY
- EXISTING LANE
- EXISTING CURB
- EXISTING SIDEWALK/DRIVEWAY
- EXISTING SIDEWALK TO REMAIN
- EXISTING DETECTABLE WARNING
- 1.5 INCH ASPHALT MILL AND OVERLAY
- PROPOSED CONCRETE MEDIAN
- PROPOSED SIDEWALK
- PROPOSED CURB AND GUTTER
- PROPOSED DRIVEWAY
- PROPOSED DETECTABLE WARNING

(A) REMOVE AND REPLACE CURB AND GUTTER
(B) MATCH EXIST SIDEWALK
(C) ADJUST TO GRADE
(D) MATCH EXIST DRIVEWAY

0' 20' 40'
SCALE IN FEET

- NOTES**
1. ALL DISTANCES ARE APPROXIMATE.
 2. ALL INTERSECTIONS AND DRIVEWAYS SHALL BE FEATHERED. SEE PROJECT MANUAL FOR MORE DETAILS.
 3. PROPOSED SIDEWALK SHALL MATCH EXISTING SIDEWALK WIDTH, GRADE, CROSS-SLOPE AT CONNECTION POINTS.
 4. ADJUST ALL MANHOLES/RIMS/WATER VALVE BOXES/METER BOXES TO PROPOSED GRADE ELEVATION.
 5. PROPOSED SIDEWALK SHALL BE CONSTRUCTED FLUSH WITH NATURAL GROUND. SIDEWALKS SHALL BE CONSTRUCTED TO ADA GUIDELINES WITH MAXIMUM CROSS SLOPE OF 2% AND MAXIMUM RUNNING SLOPE OF 5%.
 6. PROVIDE ALL NECESSARY TREE PROTECTION MEASURES TO MAINTAIN EXISTING TREE CONDITION DURING CONSTRUCTION.
 7. REPLACE EXISTING LOOP DETECTOR AT SIGNALIZED INTERSECTION ON ALL APPROACHES. REFER TO SIGNAL SHEETS FOR MORE INFO.
 8. RAMP LENGTHS ARE SHOWN GRAPHICALLY IN APPROXIMATE LOCATION. PROPOSED RAMP SHALL BE CONSTRUCTED PER COH STANDARD DETAILS WITH MAXIMUM LONGITUDINAL SLOPE OF 1:15.
 9. CONTRACTOR TO FIELD LAYOUT EDGES OF PROPOSED SIDEWALKS AND CONFIRM LOCATIONS WITH CM OR ENGINEER PRIOR TO COMMENCING CONSTRUCTION ACTIVITIES. NOTIFY CM OR ENGINEER OF ANY PLAN DEVIATIONS PRIOR TO FORM WORK. NO SEPARATE PAY.
 10. OVERLAY FINISHED SURFACE SHALL BE CONSTRUCTION FLUSH WITH EXISTING GUTTER. SEE SHEET 77.

TRAFFIC ENGINEERS, INC.
801 CONGRESS ST, Suite 325
Houston, TX 77002
www.TrafficEngineers.com
Texas PE Firm Reg. #F-3158
SURVEYED BY: *Sarah L. Wetmore*

CITY OF HOUSTON
HOUSTON PUBLIC WORKS
HAWTHORNE ST. & WOODHEAD ST.
NEIGHBORHOOD SAFE STREET
IMPROVEMENTS
WOODHEAD STREET
ROADWAY AND SIDEWALK PLAN
SHEET 1 OF 12

WBS NUMBER	FOR CITY OF HOUSTON USE ONLY
N-T27000-0002-7	
AS NOTED	
CITY OF HOUSTON PM	
SHAPOOR GOLSHAN	
SHEET NO. 47 OF 247	

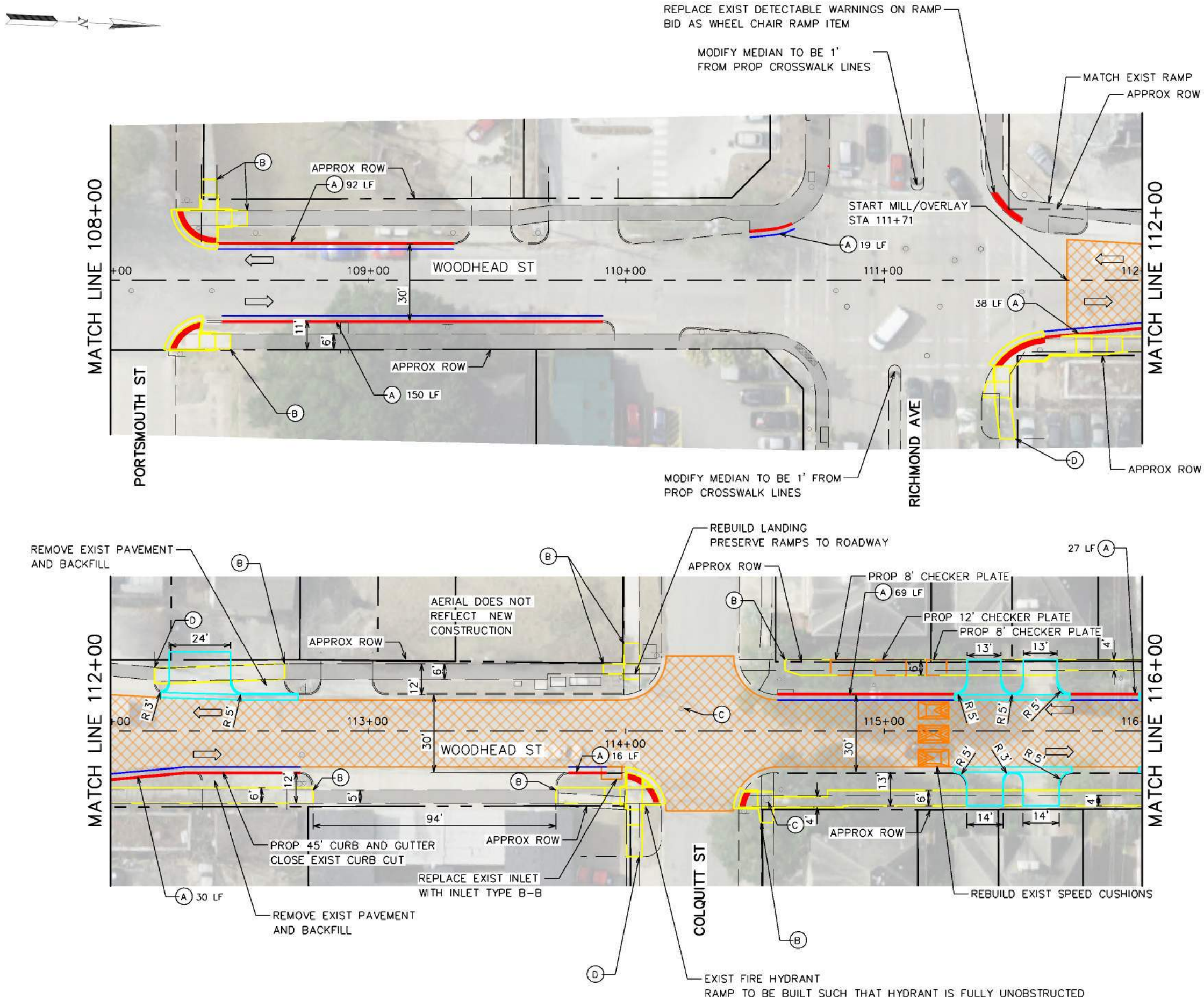

LEGEND

RIGHT-OF-WAY

EXISTING LANE

EXISTING CURB

EXISTING SIDEWALK/DRIVEWAY

EXISTING SIDEWALK TO REMAIN

EXISTING DETECTABLE WARNING

1.5 INCH ASPHALT MILL AND OVERLAY

PROPOSED CONCRETE MEDIAN

PROPOSED SIDEWALK

PROPOSED CURB AND GUTTER

PROPOSED DRIVEWAY

PROPOSED DETECTABLE WARNING

(A)

REMOVE AND REPLACE CURB AND GUTTER

(B)

MATCH EXIST SIDEWALK

(C)

ADJUST TO GRADE

(D)

MATCH EXIST DRIVEWAY

0'20'40'

SCALE IN FEET

- NOTES
1.

ALL DISTANCES ARE APPROXIMATE.
2.

ALL INTERSECTIONS AND DRIVEWAYS SHALL BE FEATHERED. SEE PROJECT MANUAL FOR MORE DETAILS.
3.

PROPOSED SIDEWALK SHALL MATCH EXISTING SIDEWALK WIDTH, GRADE, CROSS-SLOPE AT CONNECTION POINTS. ADJUST ALL MANHOLES/RIMS/WATER VALVE BOXES/METER BOXES TO PROPOSED GRADE ELEVATION.
4.

PROPOSED SIDEWALK SHALL BE CONSTRUCTED FLUSH WITH NATURAL GROUND. SIDEWALKS SHALL BE CONSTRUCTED TO ADA GUIDELINES WITH MAXIMUM CROSS SLOPE OF 2% AND MAXIMUM RUNNING SLOPE OF 5%.
5.

PROVIDE ALL NECESSARY TREE PROTECTION MEASURES TO MAINTAIN EXISTING TREE CONDITION DURING CONSTRUCTION.
6.

REPLACE EXISTING LOOP DETECTOR AT SIGNALIZED INTERSECTION ON ALL APPROACHES. REFER TO SIGNAL SHEETS FOR MORE INFO.
7.

RAMP LENGTHS ARE SHOWN GRAPHICALLY IN APPROXIMATE LOCATION. PROPOSED RAMP SHALL BE CONSTRUCTED PER COH STANDARD DETAILS WITH MAXIMUM LONGITUDINAL SLOPE OF 1:15.
8.

CONTRACTOR TO FIELD LAYOUT EDGES OF PROPOSED SIDEWALKS AND CONFIRM LOCATIONS WITH CM OR ENGINEER PRIOR TO COMMENCING CONSTRUCTION ACTIVITIES. NOTIFY CM OR ENGINEER OF ANY PLAN DEVIATIONS PRIOR TO FORM WORK. NO SEPARATE PAY.
9.

OVERLAY FINISHED SURFACE SHALL BE CONSTRUCTION FLUSH WITH EXISTING GUTTER. SEE SHEET 77.

TRAFFIC ENGINEERS, INC.

801 CONGRESS ST, Suite 325
Houston, TX 77022
www.TrafficEngineers.com
Texas PE Firm Reg. #F-3158

SURVEYED BY:

Sarah L. Wetmore

11/16/2021

STATE OF TEXAS

SARAH L. WETMORE

130442

PROFESSIONAL ENGINEER

CITY OF HOUSTON

HOUSTON PUBLIC WORKS

HAWTHORNE ST. & WOODHEAD ST.

NEIGHBORHOOD SAFE STREET

IMPROVEMENTS

WOODHEAD STREET

ROADWAY AND SIDEWALK PLAN

SHEET 2 OF 12

WBS NUMBER

N-T27000-0002-7

AS NOTED

CITY OF HOUSTON PM

SHAPOOR GOLSHAN

SHEET NO. 48 OF 247

FOR CITY OF HOUSTON USE ONLY

Design File name: E:\Dropbox (Traffic Engineers)\Clients\Gauge Engineering\TIRZ 27 Montrose\Design Projects\WoodHaw\Design\PlanSet Sheets\Roadway and Sidewalk Plan - Sheet 2.dgn

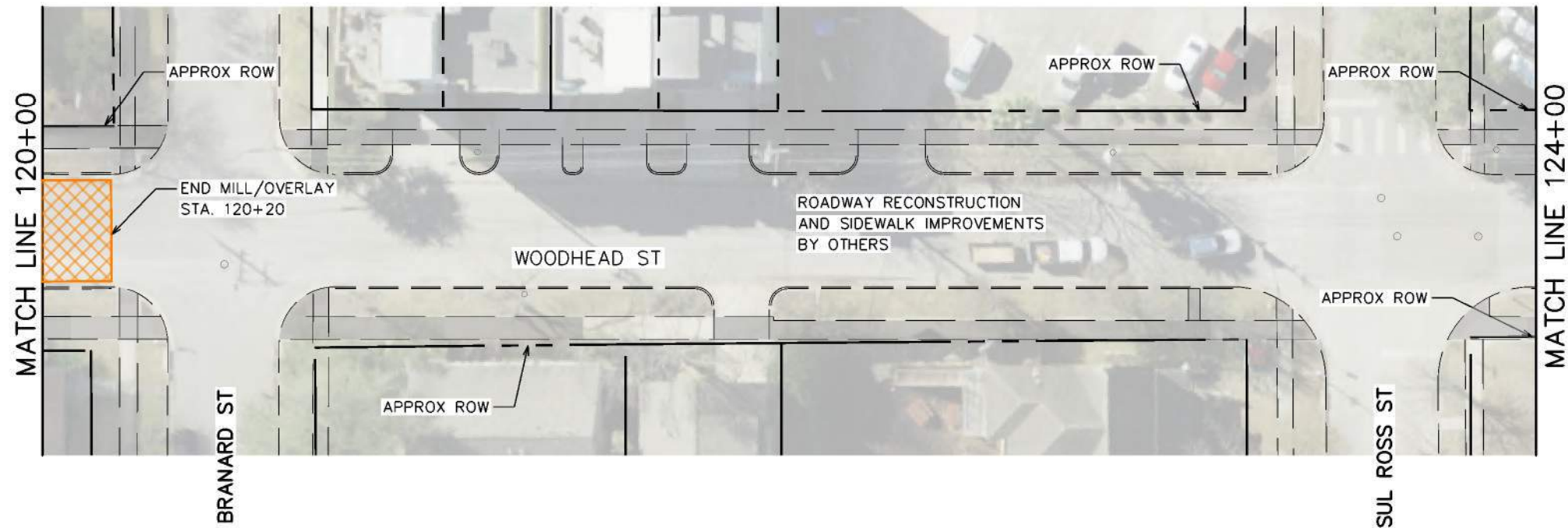
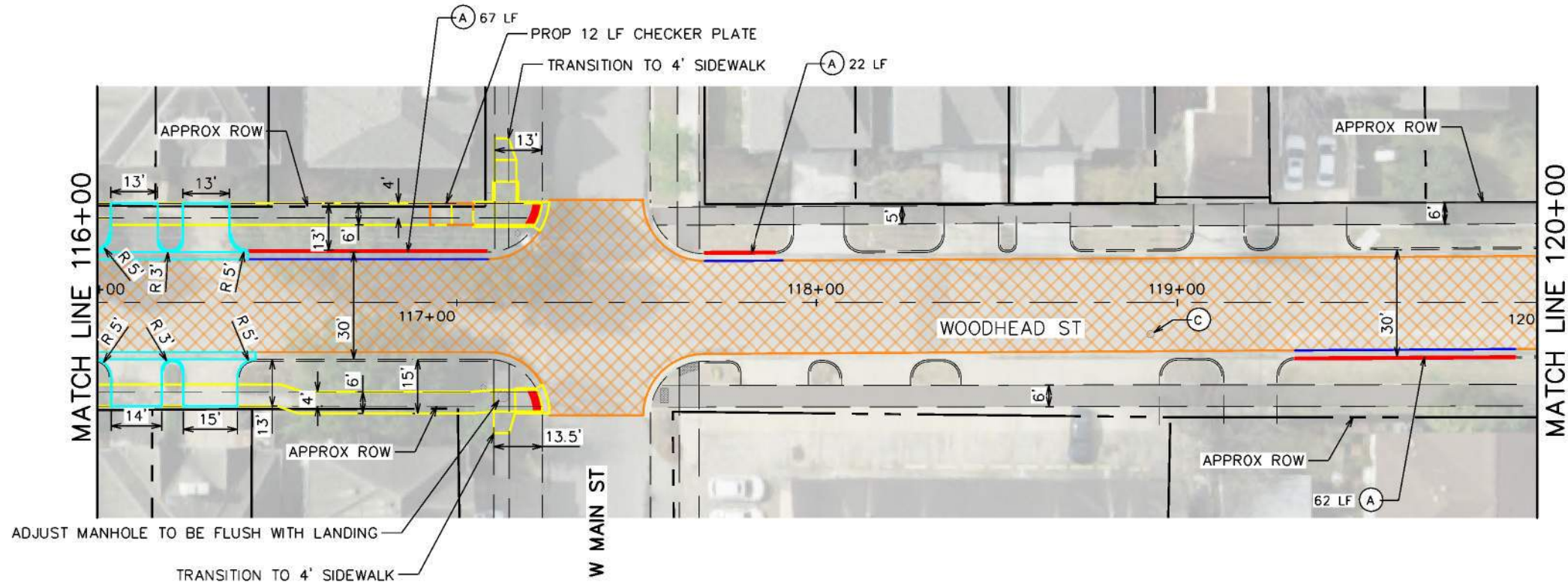
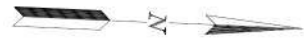

LEGEND

- RIGHT-OF-WAY
- EXISTING LANE
- EXISTING CURB
- EXISTING SIDEWALK/DRIVEWAY
- EXISTING SIDEWALK TO REMAIN
- EXISTING DETECTABLE WARNING
- 1.5 INCH ASPHALT MILL AND OVERLAY
- PROPOSED CONCRETE MEDIAN
- PROPOSED SIDEWALK
- PROPOSED CURB AND GUTTER
- PROPOSED DRIVEWAY
- PROPOSED DETECTABLE WARNING
- (A) REMOVE AND REPLACE CURB AND GUTTER
- (B) MATCH EXIST SIDEWALK
- (C) ADJUST TO GRADE
- (D) MATCH EXIST DRIVEWAY

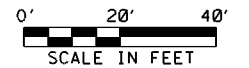

NOTES

- ALL DISTANCES ARE APPROXIMATE.
- ALL INTERSECTIONS AND DRIVEWAYS SHALL BE FEATHERED. SEE PROJECT MANUAL FOR MORE DETAILS.
- PROPOSED SIDEWALK SHALL MATCH EXISTING SIDEWALK WIDTH, GRADE, CROSS-SLOPE AT CONNECTION POINTS.
- ADJUST ALL MANHOLES/RIMS/WATER VALVE BOXES/METER BOXES TO PROPOSED GRADE ELEVATION.
- PROPOSED SIDEWALK SHALL BE CONSTRUCTED FLUSH WITH NATURAL GROUND. SIDEWALKS SHALL BE CONSTRUCTED TO ADA GUIDELINES WITH MAXIMUM CROSS SLOPE OF 2% AND MAXIMUM RUNNING SLOPE OF 5%.
- PROVIDE ALL NECESSARY TREE PROTECTION MEASURES TO MAINTAIN EXISTING TREE CONDITION DURING CONSTRUCTION.
- REPLACE EXISTING LOOP DETECTOR AT SIGNALIZED INTERSECTION ON ALL APPROACHES. REFER TO SIGNAL SHEETS FOR MORE INFO.
- RAMP LENGTHS ARE SHOWN GRAPHICALLY IN APPROXIMATE LOCATION. PROPOSED RAMP SHALL BE CONSTRUCTED PER COH STANDARD DETAILS WITH MAXIMUM LONGITUDINAL SLOPE OF 1:15.
- CONTRACTOR TO FIELD LAYOUT EDGES OF PROPOSED SIDEWALKS AND CONFIRM LOCATIONS WITH CM OR ENGINEER PRIOR TO COMMENCING CONSTRUCTION ACTIVITIES. NOTIFY CM OR ENGINEER OF ANY PLAN DEVIATIONS PRIOR TO FORM WORK. NO SEPARATE PAY.
- OVERLAY FINISHED SURFACE SHALL BE CONSTRUCTION FLUSH WITH EXISTING GUTTER. SEE SHEET 77.

TRAFFIC ENGINEERS, INC.

INNOVATIVE TRANSPORTATION SOLUTIONS

801 CONGRESS ST, Suite 325
Houston, TX 77022
www.TrafficEngineers.com
Texas PE Firm Reg. #F-3158

SURVEYED BY:



CITY OF HOUSTON
HOUSTON PUBLIC WORKS

HAWTHORNE ST. & WOODHEAD ST.
NEIGHBORHOOD SAFE STREET
IMPROVEMENTS
WOODHEAD STREET
ROADWAY AND SIDEWALK PLAN
SHEET 3 OF 12

WBS NUMBER

N-T27000-0002-7

AS NOTED

CITY OF HOUSTON PM

SHAPOOR GOLSHAN

SHEET NO. 49 OF 247

FOR CITY OF HOUSTON USE ONLY

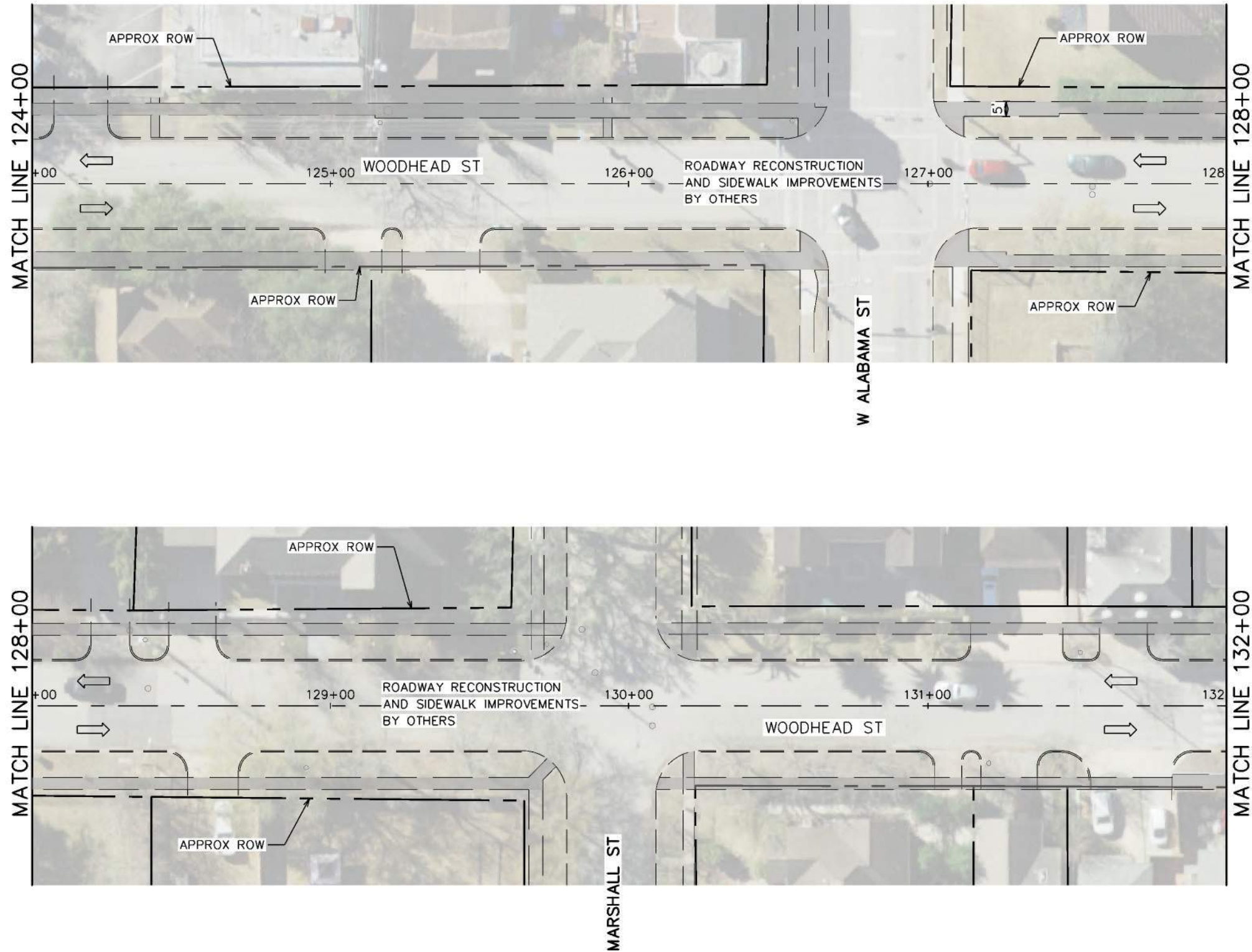

LEGEND

—

RIGHT-OF-WAY

→

EXISTING LANE

—

EXISTING CURB

—

EXISTING SIDEWALK/DRIVEWAY

■

EXISTING SIDEWALK TO REMAIN TO REMAIN

▨

EXISTING DETECTABLE WARNING

⊠

1.5 INCH ASPHALT MILL AND OVERLAY

■

PROPOSED CONCRETE MEDIAN

—

PROPOSED SIDEWALK

—

PROPOSED CURB AND GUTTER

—

PROPOSED DRIVEWAY

▨

PROPOSED DETECTABLE WARNING

Ⓐ

REMOVE AND REPLACE CURB AND GUTTER

Ⓑ

MATCH EXIST SIDEWALK

Ⓒ

ADJUST TO GRADE

Ⓓ

MATCH EXIST DRIVEWAY

0' 20' 40'

SCALE IN FEET

NOTES

1. ALL DISTANCES ARE APPROXIMATE.

2. ALL INTERSECTIONS AND DRIVEWAYS SHALL BE FEATHERED. SEE PROJECT MANUAL FOR MORE DETAILS.

3. PROPOSED SIDEWALK SHALL MATCH EXISTING SIDEWALK WIDTH, GRADE, CROSS-SLOPE AT CONNECTION POINTS. ADJUST ALL MANHOLES/RIMS/WATER VALVE BOXES/METER BOXES TO PROPOSED GRADE ELEVATION.

4. PROPOSED SIDEWALK SHALL BE CONSTRUCTED FLUSH WITH NATURAL GROUND. SIDEWALKS SHALL BE CONSTRUCTED TO ADA GUIDELINES WITH MAXIMUM CROSS SLOPE OF 2% AND MAXIMUM RUNNING SLOPE OF 5%.

5. PROVIDE ALL NECESSARY TREE PROTECTION MEASURES TO MAINTAIN EXISTING TREE CONDITION DURING CONSTRUCTION.

6. REPLACE EXISTING LOOP DETECTOR AT SIGNALIZED INTERSECTION ON ALL APPROACHES. REFER TO SIGNAL SHEETS FOR MORE INFO.

7. RAMP LENGTHS ARE SHOWN GRAPHICALLY IN APPROXIMATE LOCATION. PROPOSED RAMP SHALL BE CONSTRUCTED PER COH STANDARD DETAILS WITH MAXIMUM LONGITUDINAL SLOPE OF 1:15.

8. CONTRACTOR TO FIELD LAYOUT EDGES OF PROPOSED SIDEWALKS AND CONFRIM LOCATIONS WITH CM OR ENGINEER PRIOR TO COMMENCING CONSTRUCTION ACTIVITIES. NOTIFY CM OR ENGINEER OF ANY PLAN DEVIATIONS PRIOR TO FORM WORK. NO SEPARATE PAY.

9. OVERLAY FINISHED SURFACE SHALL BE CONSTRUCTION FLUSH WITH EXISTING GUTTER. SEE SHEET 77.

TRAFFIC ENGINEERS, INC.

INNOVATIVE TRANSPORTATION SOLUTIONS

801 CONGRESS ST, Suite 325
Houston, TX 77022
www.TrafficEngineers.com
Texas PE Firm Reg. #F-3158

SURVEYED BY:

11/16/2021

STATE OF TEXAS

SARAH L. WETMORE

130442

PROFESSIONAL ENGINEER

CITY OF HOUSTON

HOUSTON PUBLIC WORKS

HAWTHORNE ST. & WOODHEAD ST.

NEIGHBORHOOD SAFE STREET

IMPROVEMENTS

WOODHEAD STREET

ROADWAY AND SIDEWALK PLAN

SHEET 4 OF 12

WBS NUMBER

N-T27000-0002-7

AS NOTED

CITY OF HOUSTON PM

SHAPOOR GOLSHAN

SHEET NO. 50 OF 247

FOR CITY OF HOUSTON USE ONLY

Design File name: E:\Dropbox (Traffic Engineers)\Clients\Gauge Engineering\TIRZ 27 Montrose\Design Projects\Woodhaw\Design\PlanSet Sheets\Roadway and Sidewalk Plan - Sheet 4.dgn

NO. DATE REVISION APP.

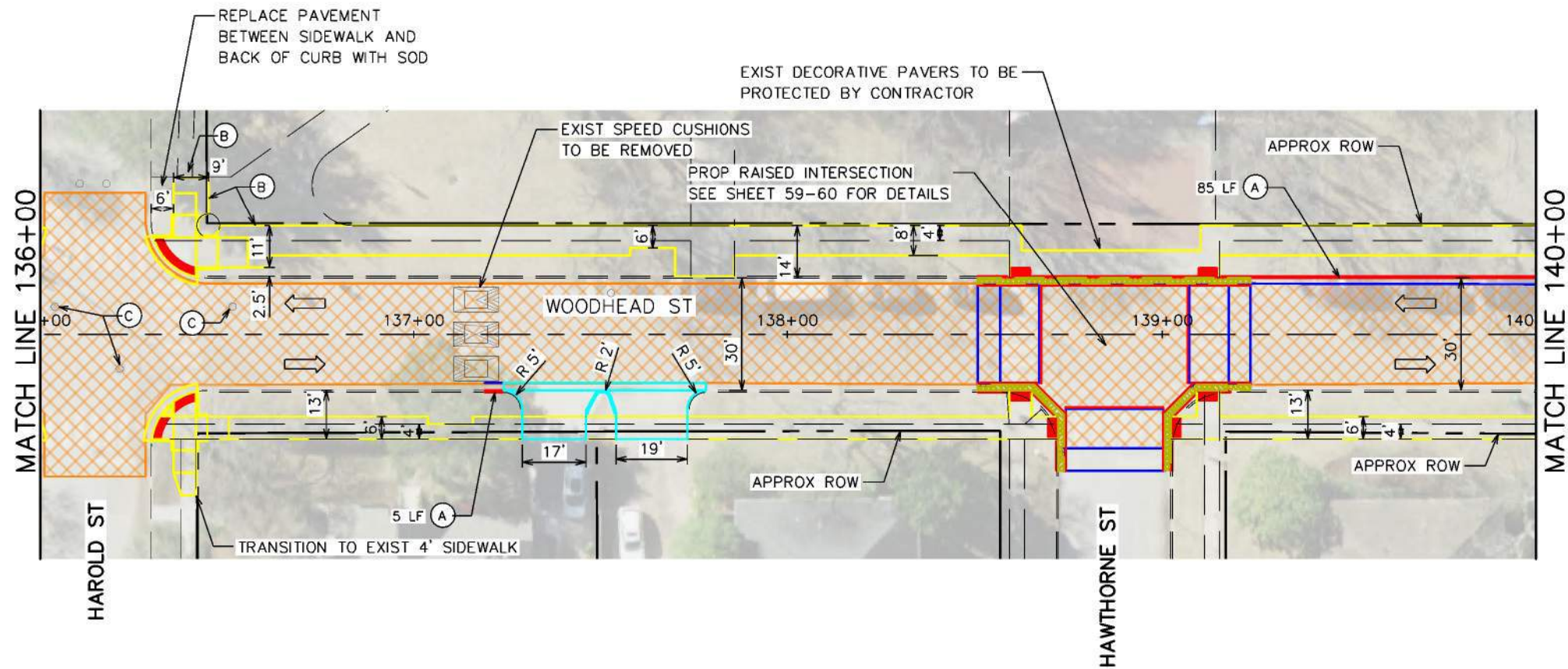
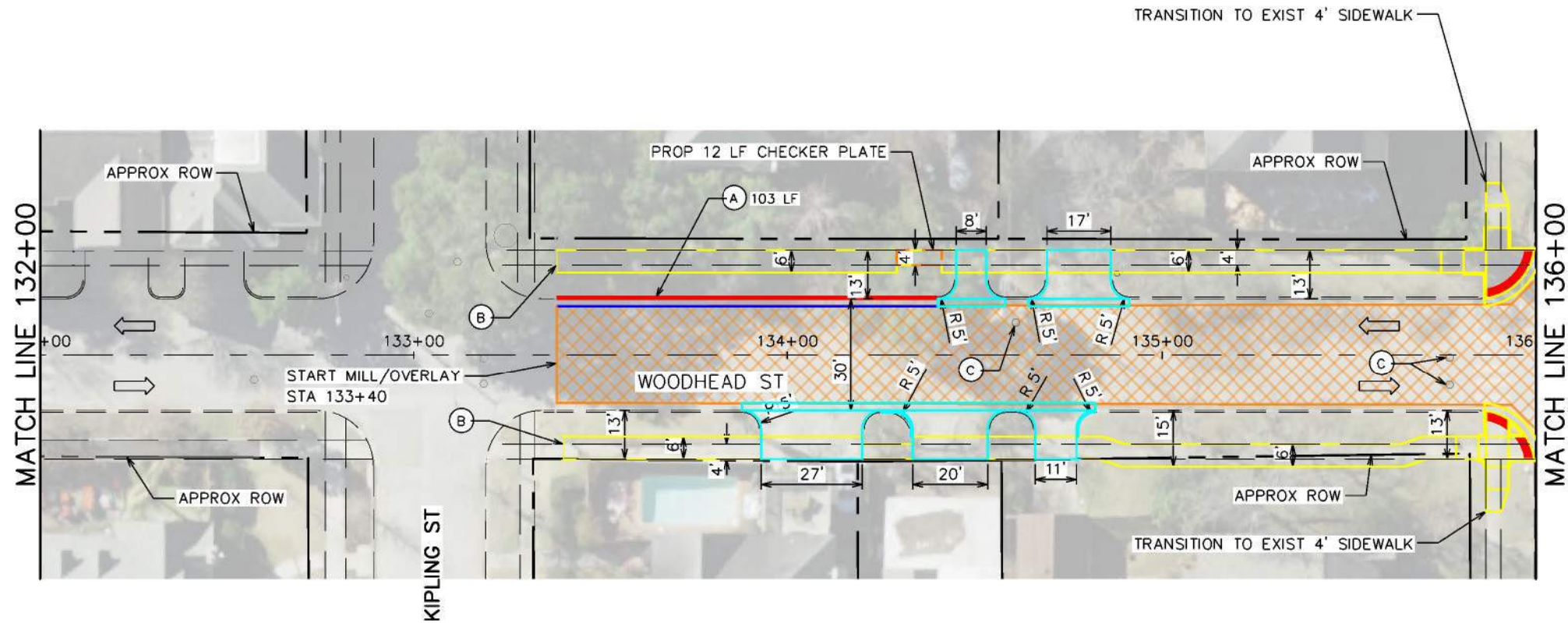

LEGEND

—

RIGHT-OF-WAY

→

EXISTING LANE

—

EXISTING CURB

—

EXISTING SIDEWALK/DRIVEWAY

■

EXISTING SIDEWALK TO REMAIN

■

EXISTING DETECTABLE WARNING

■

1.5 INCH ASPHALT MILL AND OVERLAY

■

PROPOSED CONCRETE MEDIAN

—

PROPOSED SIDEWALK

—

PROPOSED CURB AND GUTTER

—

PROPOSED DRIVEWAY

■

PROPOSED DETECTABLE WARNING

(A)

REMOVE AND REPLACE CURB AND GUTTER

(B)

MATCH EXIST SIDEWALK

(C)

ADJUST TO GRADE

(D)

MATCH EXIST DRIVEWAY

0' 20' 40'

SCALE IN FEET

- NOTES
- ALL DISTANCES ARE APPROXIMATE.
 - ALL INTERSECTIONS AND DRIVEWAYS SHALL BE FEATHERED. SEE PROJECT MANUAL FOR MORE DETAILS.
 - PROPOSED SIDEWALK SHALL MATCH EXISTING SIDEWALK WIDTH, GRADE, CROSS-SLOPE AT CONNECTION POINTS. ADJUST ALL MANHOLES/RIMS/WATER VALVE BOXES/METER BOXES TO PROPOSED GRADE ELEVATION.
 - PROPOSED SIDEWALK SHALL BE CONSTRUCTED FLUSH WITH NATURAL GROUND. SIDEWALKS SHALL BE CONSTRUCTED TO ADA GUIDELINES WITH MAXIMUM CROSS SLOPE OF 2% AND MAXIMUM RUNNING SLOPE OF 5%.
 - PROVIDE ALL NECESSARY TREE PROTECTION MEASURES TO MAINTAIN EXISTING TREE CONDITION DURING CONSTRUCTION.
 - REPLACE EXISTING LOOP DETECTOR AT SIGNALIZED INTERSECTION ON ALL APPROACHES. REFER TO SIGNAL SHEETS FOR MORE INFO.
 - RAMP LENGTHS ARE SHOWN GRAPHICALLY IN APPROXIMATE LOCATION. PROPOSED RAMP SHALL BE CONSTRUCTED PER COH STANDARD DETAILS WITH MAXIMUM LONGITUDINAL SLOPE OF 1:15.
 - CONTRACTOR TO FIELD LAYOUT EDGES OF PROPOSED SIDEWALKS AND CONFRIM LOCATIONS WITH CM OR ENGINEER PRIOR TO COMMENCING CONSTRUCTION ACTIVITIES. NOTIFY CM OR ENGINEER OF ANY PLAN DEVIATIONS PRIOR TO FORM WORK. NO SEPARATE PAY.
 - OVERLAY FINISHED SURFACE SHALL BE CONSTRUCTION FLUSH WITH EXISTING GUTTER. SEE SHEET 77.

TRAFFIC ENGINEERS, INC.
INNOVATIVE TRANSPORTATION SOLUTIONS
801 CONGRESS ST, Suite 325
Houston, TX 77022
www.TrafficEngineers.com
Texas PE Firm Reg. #F-3158
SURVEYED BY:

Sarah L. Wetmore

11/16/2021

STATE OF TEXAS

SARAH L. WETMORE

130442

PROFESSIONAL ENGINEER

CITY OF HOUSTON
HOUSTON PUBLIC WORKS
HAWTHORNE ST. & WOODHEAD ST.
NEIGHBORHOOD SAFE STREET
IMPROVEMENTS
WOODHEAD STREET
ROADWAY AND SIDEWALK PLAN
SHEET 5 OF 12

WBS NUMBER

N-T27000-0002-7

AS NOTED

CITY OF HOUSTON PM

SHAPOOR GOLSHAN

SHEET NO. 51 OF 247

FOR CITY OF HOUSTON USE ONLY

Design File name: E:\Dropbox (Traffic Engineers)\Clients\Gauge Engineering\TIR 27 Montrose\Design Projects\Woodhaw\Design\PlanSet Sheets\Roadway and Sidewalk Plan - Sheet 5.dgn

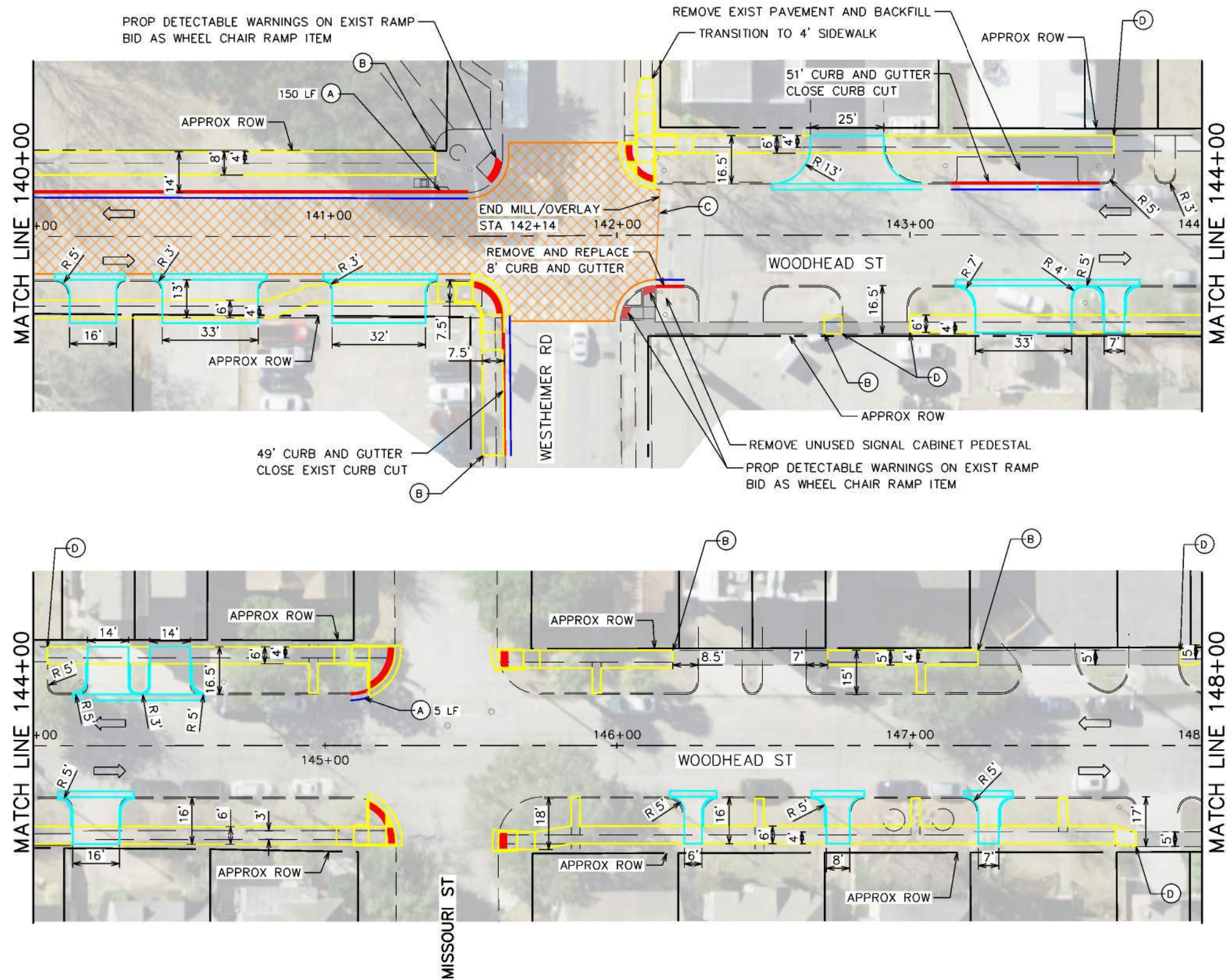

LEGEND

- RIGHT-OF-WAY
- EXISTING LANE
- EXISTING CURB
- EXISTING SIDEWALK/DRIVEWAY
- EXISTING SIDEWALK TO REMAIN
- EXISTING DETECTABLE WARNING TO REMAIN
- 1.5 INCH ASPHALT MILL AND OVERLAY
- PROPOSED CONCRETE MEDIAN
- PROPOSED SIDEWALK
- PROPOSED CURB AND GUTTER
- PROPOSED DRIVEWAY
- PROPOSED DETECTABLE WARNING

(A) REMOVE AND REPLACE CURB AND GUTTER
(B) MATCH EXIST SIDEWALK
(C) ADJUST TO GRADE
(D) MATCH EXIST DRIVEWAY

0' 20' 40'
SCALE IN FEET

- NOTES**
- ALL DISTANCES ARE APPROXIMATE.
 - ALL INTERSECTIONS AND DRIVEWAYS SHALL BE FEATHERED. SEE PROJECT MANUAL FOR MORE DETAILS.
 - PROPOSED SIDEWALK SHALL MATCH EXISTING SIDEWALK WIDTH, GRADE, CROSS-SLOPE AT CONNECTION POINTS. ADJUST ALL MANHOLES/RIMS/WATER VALVE BOXES/METER BOXES TO PROPOSED GRADE ELEVATION.
 - PROPOSED SIDEWALK SHALL BE CONSTRUCTED FLUSH WITH NATURAL GROUND. SIDEWALKS SHALL BE CONSTRUCTED TO ADA GUIDELINES WITH MAXIMUM CROSS SLOPE OF 2% AND MAXIMUM RUNNING SLOPE OF 5%.
 - PROVIDE ALL NECESSARY TREE PROTECTION MEASURES TO MAINTAIN EXISTING TREE CONDITION DURING CONSTRUCTION.
 - REPLACE EXISTING LOOP DETECTOR AT SIGNALIZED INTERSECTION ON ALL APPROACHES. REFER TO SIGNAL SHEETS FOR MORE INFO.
 - RAMP LENGTHS ARE SHOWN GRAPHICALLY IN APPROXIMATE LOCATION. PROPOSED RAMP SHALL BE CONSTRUCTED PER COH STANDARD DETAILS WITH MAXIMUM LONGITUDINAL SLOPE OF 1:15.
 - CONTRACTOR TO FIELD LAYOUT EDGES OF PROPOSED SIDEWALKS AND CONFRIM LOCATIONS WITH CM OR ENGINEER PRIOR TO COMMENCING CONSTRUCTION ACTIVITIES. NOTIFY CM OR ENGINEER OF ANY PLAN DEVIATIONS PRIOR TO FORM WORK. NO SEPARATE PAY.
 - OVERLAY FINISHED SURFACE SHALL BE CONSTRUCTION FLUSH WITH EXISTING GUTTER. SEE SHEET 77.

TRAFFIC ENGINEERS, INC.
INNOVATIVE TRANSPORTATION SOLUTIONS
801 CONGRESS ST, Suite 325
Houston, TX 77022
www.TrafficEngineers.com
Texas PE Firm Reg. #F-3158
SURVEYED BY:

11/16/2021
STATE OF TEXAS
SARAH L. WETMORE
130442
PROFESSIONAL ENGINEER

CITY OF HOUSTON
HOUSTON PUBLIC WORKS
HAWTHORNE ST. & WOODHEAD ST.
NEIGHBORHOOD SAFE STREET
IMPROVEMENTS
WOODHEAD STREET
ROADWAY AND SIDEWALK PLAN
SHEET 6 OF 12

WBS NUMBER	FOR CITY OF HOUSTON USE ONLY
N-T27000-0002-7	
AS NOTED	
CITY OF HOUSTON PM	
SHAPOOR GOLSHAN	
SHEET NO. 52 OF 247	

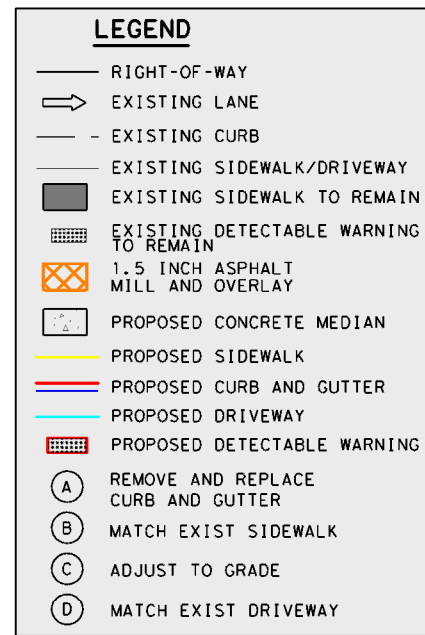
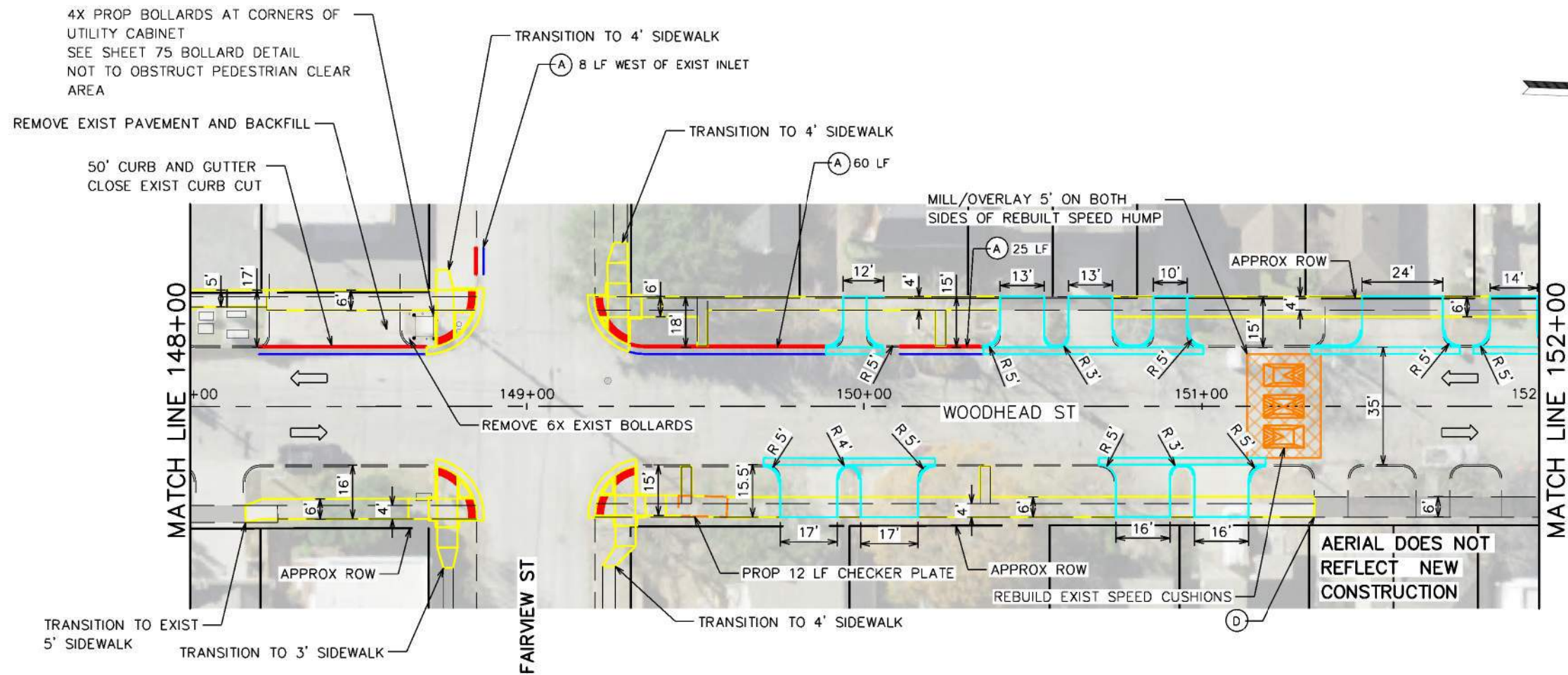





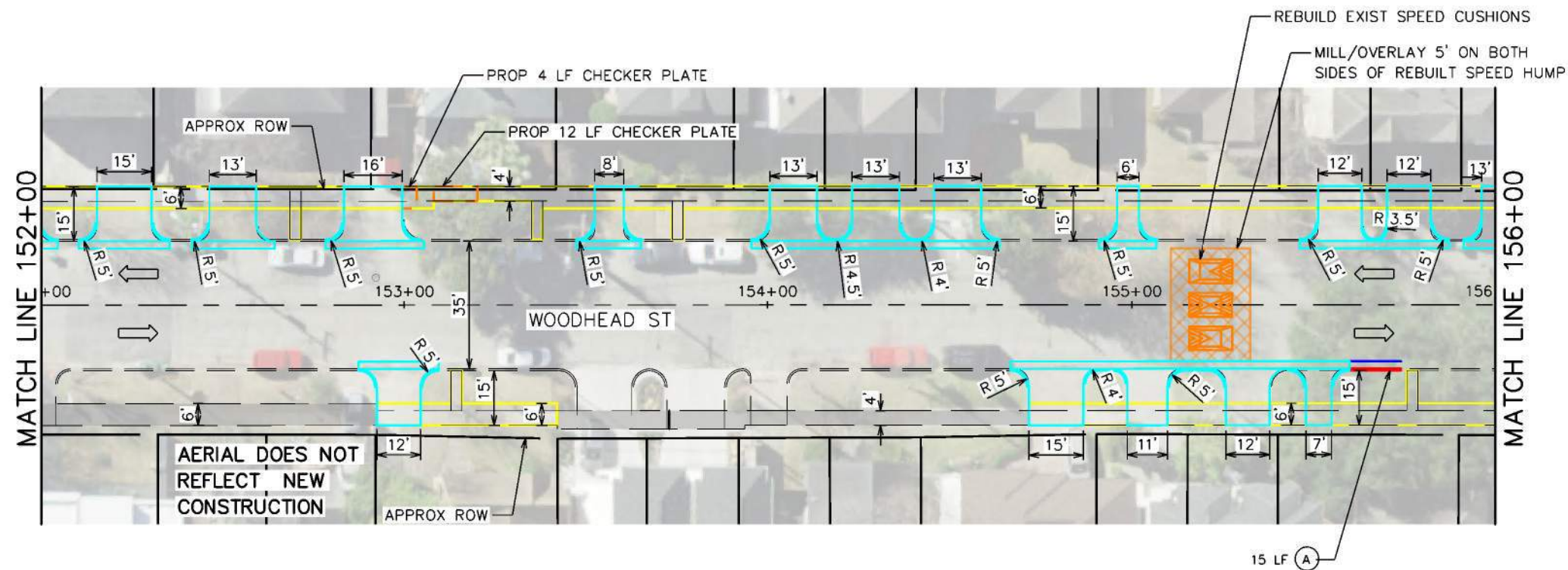











NOTES

- ALL DISTANCES ARE APPROXIMATE.
- ALL INTERSECTIONS AND DRIVEWAYS SHALL BE FEATHERED. SEE PROJECT MANUAL FOR MORE DETAILS.
- PROPOSED SIDEWALK SHALL MATCH EXISTING SIDEWALK WIDTH, GRADE, CROSS-SLOPE AT CONNECTION POINTS. ADJUST ALL MANHOLES/RIMS/WATER VALVE BOXES/METER BOXES TO PROPOSED GRADE ELEVATION.
- PROPOSED SIDEWALK SHALL BE CONSTRUCTED FLUSH WITH NATURAL GROUND. SIDEWALKS SHALL BE CONSTRUCTED TO ADA GUIDELINES WITH MAXIMUM CROSS SLOPE OF 2% AND MAXIMUM RUNNING SLOPE OF 5%.
- PROVIDE ALL NECESSARY TREE PROTECTION MEASURES TO MAINTAIN EXISTING TREE CONDITION DURING CONSTRUCTION.
- REPLACE EXISTING LOOP DETECTOR AT SIGNALIZED INTERSECTION ON ALL APPROACHES. REFER TO SIGNAL SHEETS FOR MORE INFO.
- RAMP LENGTHS ARE SHOWN GRAPHICALLY IN APPROXIMATE LOCATION. PROPOSED RAMP SHALL BE CONSTRUCTED PER COH STANDARD DETAILS WITH MAXIMUM LONGITUDINAL SLOPE OF 1:15.
- CONTRACTOR TO FIELD LAYOUT EDGES OF PROPOSED SIDEWALKS AND CONFIRM LOCATIONS WITH CM OR ENGINEER PRIOR TO COMMENCING CONSTRUCTION ACTIVITIES. NOTIFY CM OR ENGINEER OF ANY PLAN DEVIATIONS PRIOR TO FORM WORK. NO SEPARATE PAY.
- OVERLAY FINISHED SURFACE SHALL BE CONSTRUCTION FLUSH WITH EXISTING GUTTER. SEE SHEET 77.





TRAFFIC ENGINEERS, INC. INNOVATIVE TRANSPORTATION SOLUTIONS 801 CONGRESS ST, Suite 325 Houston, TX 77022 www.TrafficEngineers.com Texas PE Firm Reg. #F-3158 SURVEYED BY:		 11/16/2021	
CITY OF HOUSTON HOUSTON PUBLIC WORKS			
HAWTHORNE ST. & WOODHEAD ST. NEIGHBORHOOD SAFE STREET IMPROVEMENTS WOODHEAD STREET ROADWAY AND SIDEWALK PLAN SHEET 7 OF 12			
WBS NUMBER N-T27000-0002-7		FOR CITY OF HOUSTON USE ONLY	
AS NOTED			
CITY OF HOUSTON PM			
SHAPOOR GOLSHAN			
SHEET NO. 53 OF 247			



-  RIGHT-OF-WAY
-  EXISTING LANE
-  - EXISTING CURB
-  EXISTING SIDEWALK/DRIVEWAY
-  EXISTING SIDEWALK TO REMAIN
-  EXISTING DETECTABLE WARNING TO REMAIN
-  1.5 INCH ASPHALT MILL AND OVERLAY
-  PROPOSED CONCRETE MEDIAN
-  PROPOSED SIDEWALK
-  PROPOSED CURB AND GUTTER
-  PROPOSED DRIVEWAY
-  PROPOSED DETECTABLE WARNING
-  (A) REMOVE AND REPLACE CURB AND GUTTER
-  (B) MATCH EXIST SIDEWALK
-  (C) ADJUST TO GRADE
-  (D) MATCH EXIST DRIVEWAY

A graphic scale bar with markings at 0', 20', and 40'. The bar is divided into four equal segments, each representing 10 feet. The first three segments are black, and the fourth is white. Below the bar, the text "SCALE IN FEET" is written.

1. ALL DISTANCES ARE APPROXIMATE.
2. ALL INTERSECTIONS AND DRIVEWAYS SHALL BE FEATHERED. SEE PROJECT MANUAL FOR MORE DETAILS.
3. PROPOSED SIDEWALK SHALL MATCH EXISTING SIDEWALK WIDTH, GRADE, CROSS-SLOPE AT CONNECTION POINTS.
4. ADJUST ALL MANHOLES/RIMS/WATER VALVE BOXES/METER BOXES TO PROPOSED GRADE ELEVATION.
5. PROPOSED SIDEWALK SHALL BE CONSTRUCTED FLUSH WITH NATURAL GROUND. SIDEWALKS SHALL BE CONSTRUCTED TO ADA GUIDELINES WITH MAXIMUM CROSS SLOPE OF 2% AND MAXIMUM RUNNING SLOPE OF 5%.
6. PROVIDE ALL NECESSARY TREE PROTECTION MEASURES TO MAINTAIN EXISTING TREE CONDITION DURING CONSTRUCTION.
7. REPLACE EXISTING LOOP DETECTOR AT SIGNALIZED INTERSECTION ON ALL APPROACHES. REFER TO SIGNAL SHEETS FOR MORE INFO.
8. RAMP LENGTHS ARE SHOWN GRAPHICALLY IN APPROXIMATE LOCATION. PROPOSED RAMP SHALL BE CONSTRUCTED PER COH STANDARD DETAILS WITH MAXIMUM LONGITUDINAL SLOPE OF 1:15.
9. CONTRACTOR TO FIELD LAYOUT EDGES OF PROPOSED SIDEWALKS AND CONFRIM LOCATIONS WITH CM OR ENGINEER PRIOR TO COMMENCING CONSTRUCTION ACTIVITIES. NOTIFY CM OR ENGINEER OF ANY PLAN DEVIATIONS PRIOR TO FORM WORK. NO SEPARATE PAY.
10. OVERLAY FINISHED SURFACE SHALL BE CONSTRUCTION FLUSH WITH EXISTING GUTTER. SEE SHEET 77.

			
<p>801 CONGRESS ST, Suite 325 Houston, TX 77022 www.TrafficEngineers.com Texas PE Firm Reg. #F-3158</p>		<p>SURVEYED BY:</p>	
<p>CITY OF HOUSTON</p> <p>HOUSTON PUBLIC WORKS</p>			
<p>HAWTHORNE ST. & WOODHEAD ST. NEIGHBORHOOD SAFE STREET IMPROVEMENTS WOODHEAD STREET ROADWAY AND SIDEWALK PLAN SHEET 8 OF 12</p>			
<p>WBS NUMBER</p>		<p>FOR CITY OF HOUSTON USE ONLY</p>	
<p>N-T27000-0002-7</p>			
<p>AS NOTED</p>			
<p>CITY OF HOUSTON PM</p>			
<p>SHAPOOR GOLSHAN</p>			
<p>SHEET NO. 54 OF 247</p>			

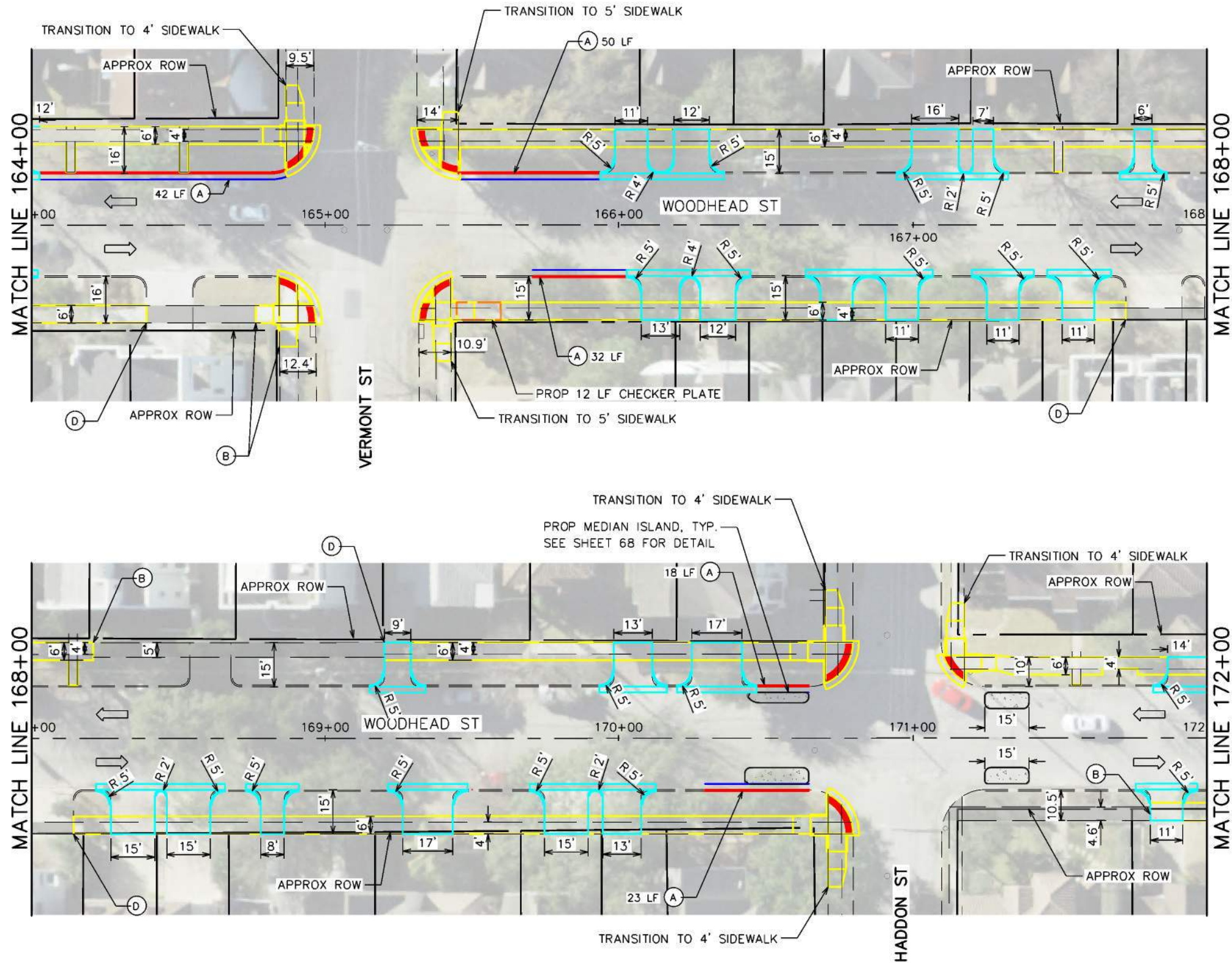

LEGEND

- RIGHT-OF-WAY
- EXISTING LANE
- EXISTING CURB
- EXISTING SIDEWALK/DRIVEWAY
- EXISTING SIDEWALK TO REMAIN
- EXISTING DETECTABLE WARNING TO REMAIN
- 1.5 INCH ASPHALT MILL AND OVERLAY
- PROPOSED CONCRETE MEDIAN
- PROPOSED SIDEWALK
- PROPOSED CURB AND GUTTER
- PROPOSED DRIVEWAY
- PROPOSED DETECTABLE WARNING
- (A) REMOVE AND REPLACE CURB AND GUTTER
- (B) MATCH EXIST SIDEWALK
- (C) ADJUST TO GRADE
- (D) MATCH EXIST DRIVEWAY

0' 20' 40'
SCALE IN FEET

- NOTES**
1. ALL DISTANCES ARE APPROXIMATE.
 2. ALL INTERSECTIONS AND DRIVEWAYS SHALL BE FEATHERED. SEE PROJECT MANUAL FOR MORE DETAILS.
 3. PROPOSED SIDEWALK SHALL MATCH EXISTING SIDEWALK WIDTH, GRADE, CROSS-SLOPE AT CONNECTION POINTS. ADJUST ALL MANHOLES/RIMS/WATER VALVE BOXES/METER BOXES TO PROPOSED GRADE ELEVATION.
 4. PROPOSED SIDEWALK SHALL BE CONSTRUCTED FLUSH WITH NATURAL GROUND. SIDEWALKS SHALL BE CONSTRUCTED TO ADA GUIDELINES WITH MAXIMUM CROSS SLOPE OF 2% AND MAXIMUM RUNNING SLOPE OF 5%.
 5. PROVIDE ALL NECESSARY TREE PROTECTION MEASURES TO MAINTAIN EXISTING TREE CONDITION DURING CONSTRUCTION.
 6. REPLACE EXISTING LOOP DETECTOR AT SIGNALIZED INTERSECTION ON ALL APPROACHES. REFER TO SIGNAL SHEETS FOR MORE INFO.
 7. RAMP LENGTHS ARE SHOWN GRAPHICALLY IN APPROXIMATE LOCATION. PROPOSED RAMP SHALL BE CONSTRUCTED PER COH STANDARD DETAILS WITH MAXIMUM LONGITUDINAL SLOPE OF 1:15.
 8. CONTRACTOR TO FIELD LAYOUT EDGES OF PROPOSED SIDEWALKS AND CONFIRM LOCATIONS WITH CM OR ENGINEER PRIOR TO COMMENCING CONSTRUCTION ACTIVITIES. NOTIFY CM OR ENGINEER OF ANY PLAN DEVIATIONS PRIOR TO FORM WORK. NO SEPARATE PAY.
 9. OVERLAY FINISHED SURFACE SHALL BE CONSTRUCTION FLUSH WITH EXISTING GUTTER. SEE SHEET 77.

TRAFFIC ENGINEERS, INC.
INNOVATIVE TRANSPORTATION SOLUTIONS
801 CONGRESS ST, Suite 325
Houston, TX 77022
www.TrafficEngineers.com
Texas PE Firm Reg. #F-3158
SURVEYED BY:

Sarah L. Wetmore
11/16/2021
STATE OF TEXAS
SARAH L. WETMORE
130442
PROFESSIONAL ENGINEER

CITY OF HOUSTON
HOUSTON PUBLIC WORKS
HAWTHORNE ST. & WOODHEAD ST.
NEIGHBORHOOD SAFE STREET
IMPROVEMENTS
WOODHEAD STREET
ROADWAY AND SIDEWALK PLAN
SHEET 9 OF 12

WBS NUMBER	FOR CITY OF HOUSTON USE ONLY
N-T27000-0002-7	
AS NOTED	
CITY OF HOUSTON PM	
SHAPOOR GOLSHAN	
SHEET NO. 55 OF 247	

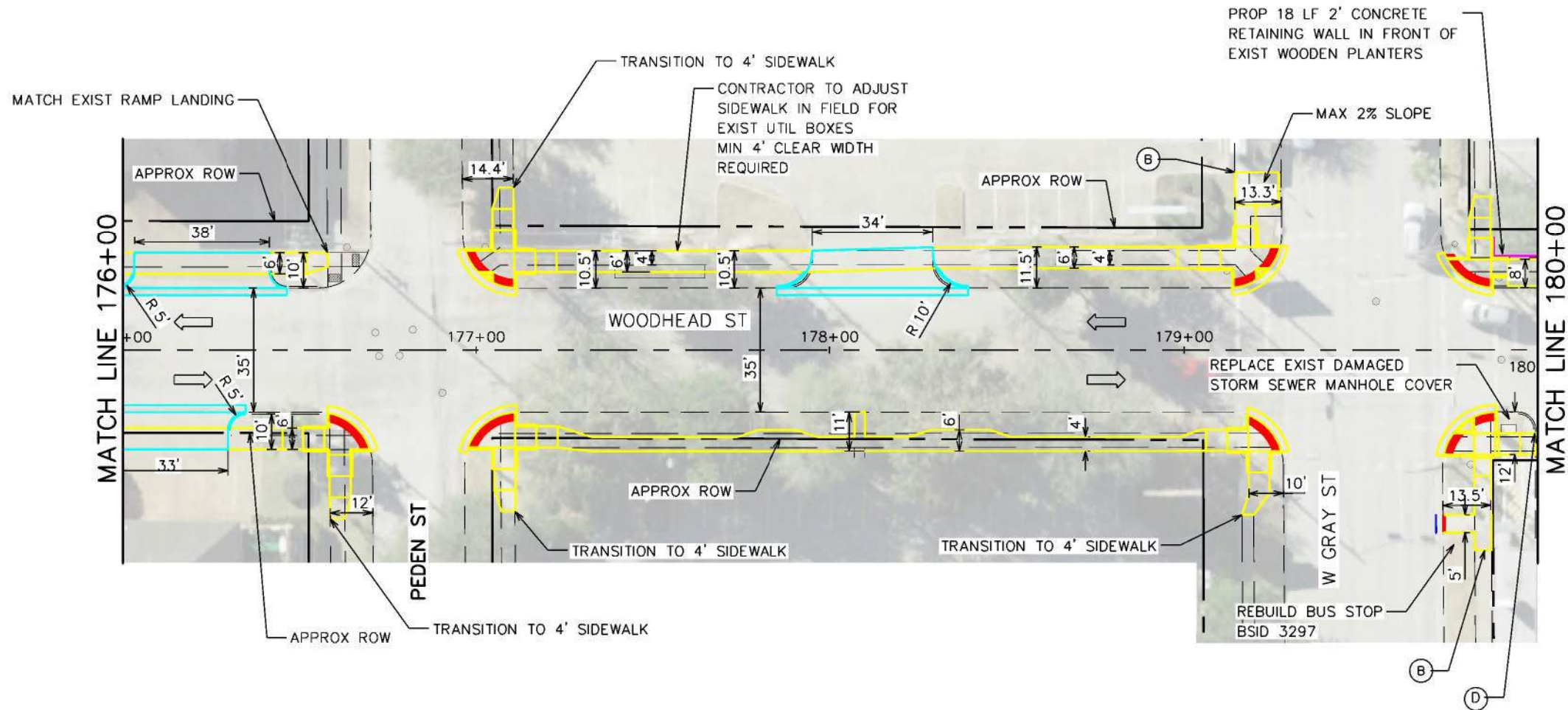
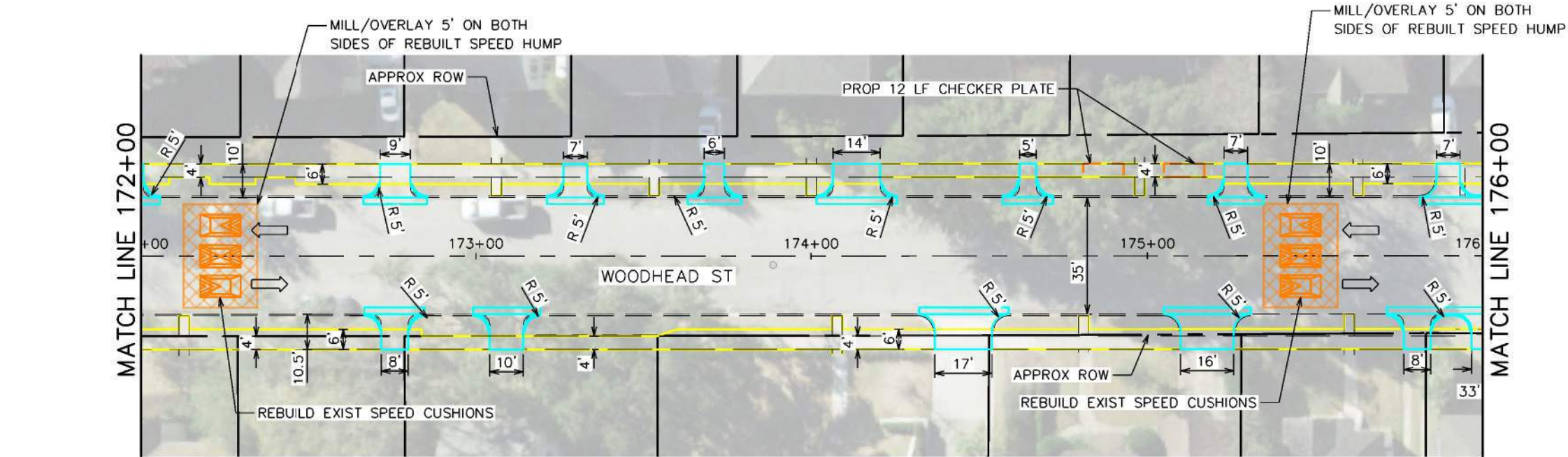

LEGEND

- RIGHT-OF-WAY
- EXISTING LANE
- EXISTING CURB
- EXISTING SIDEWALK/DRIVEWAY
- EXISTING SIDEWALK TO REMAIN
- EXISTING DETECTABLE WARNING
- 1.5 INCH ASPHALT MILL AND OVERLAY
- PROPOSED CONCRETE MEDIAN
- PROPOSED SIDEWALK
- PROPOSED CURB AND GUTTER
- PROPOSED DRIVEWAY
- PROPOSED DETECTABLE WARNING
- (A) REMOVE AND REPLACE CURB AND GUTTER
- (B) MATCH EXIST SIDEWALK
- (C) ADJUST TO GRADE
- (D) MATCH EXIST DRIVEWAY

0' 20' 40'
SCALE IN FEET

- NOTES**
- ALL DISTANCES ARE APPROXIMATE.
 - ALL INTERSECTIONS AND DRIVEWAYS SHALL BE FEATHERED. SEE PROJECT MANUAL FOR MORE DETAILS.
 - PROPOSED SIDEWALK SHALL MATCH EXISTING SIDEWALK WIDTH, GRADE, CROSS-SLOPE AT CONNECTION POINTS. ADJUST ALL MANHOLES/RIMS/WATER VALVE BOXES/METER BOXES TO PROPOSED GRADE ELEVATION.
 - PROPOSED SIDEWALK SHALL BE CONSTRUCTED FLUSH WITH NATURAL GROUND. SIDEWALKS SHALL BE CONSTRUCTED TO ADA GUIDELINES WITH MAXIMUM CROSS SLOPE OF 2% AND MAXIMUM RUNNING SLOPE OF 5%.
 - PROVIDE ALL NECESSARY TREE PROTECTION MEASURES TO MAINTAIN EXISTING TREE CONDITION DURING CONSTRUCTION.
 - REPLACE EXISTING LOOP DETECTOR AT SIGNALIZED INTERSECTION ON ALL APPROACHES. REFER TO SIGNAL SHEETS FOR MORE INFO.
 - RAMP LENGTHS ARE SHOWN GRAPHICALLY IN APPROXIMATE LOCATION. PROPOSED RAMP SHALL BE CONSTRUCTED PER COH STANDARD DETAILS WITH MAXIMUM LONGITUDINAL SLOPE OF 1:15.
 - CONTRACTOR TO FIELD LAYOUT EDGES OF PROPOSED SIDEWALKS AND CONFIRM LOCATIONS WITH CM OR ENGINEER PRIOR TO COMMENCING CONSTRUCTION ACTIVITIES. NOTIFY CM OR ENGINEER OF ANY PLAN DEVIATIONS PRIOR TO FORM WORK. NO SEPARATE PAY.
 - OVERLAY FINISHED SURFACE SHALL BE CONSTRUCTION FLUSH WITH EXISTING GUTTER. SEE SHEET 77.

TRAFFIC ENGINEERS, INC.
INNOVATIVE TRANSPORTATION SOLUTIONS
801 CONGRESS ST, Suite 325
Houston, TX 77022
www.TrafficEngineers.com
Texas PE Firm Reg. #F-3158
SURVEYED BY:

Sarah L. Wetmore
11/16/2021

SARAH L. WETMORE
130442
PROFESSIONAL ENGINEER

CITY OF HOUSTON
HOUSTON PUBLIC WORKS
HAWTHORNE ST. & WOODHEAD ST.
NEIGHBORHOOD SAFE STREET
IMPROVEMENTS
WOODHEAD STREET
ROADWAY AND SIDEWALK PLAN
SHEET 10 OF 12

WBS NUMBER	FOR CITY OF HOUSTON USE ONLY
N-T27000-0002-7	
AS NOTED	
CITY OF HOUSTON PM	
SHAPOOR GOLSHAN	
SHEET NO. 56 OF 247	

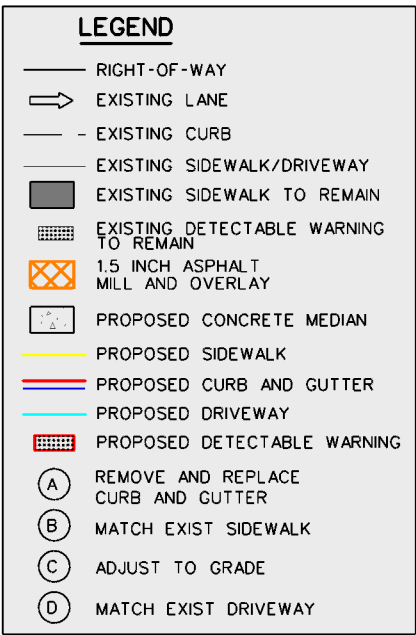
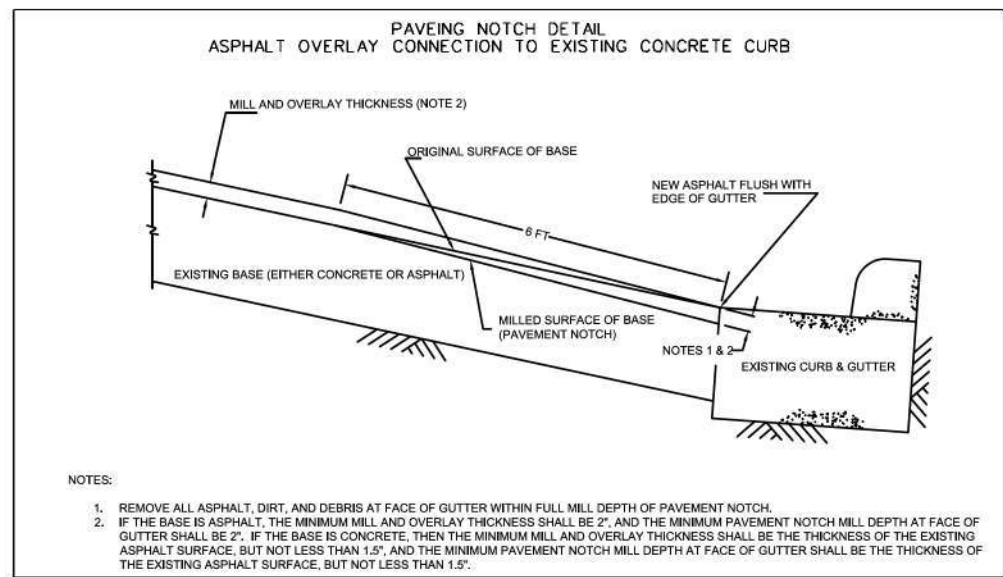
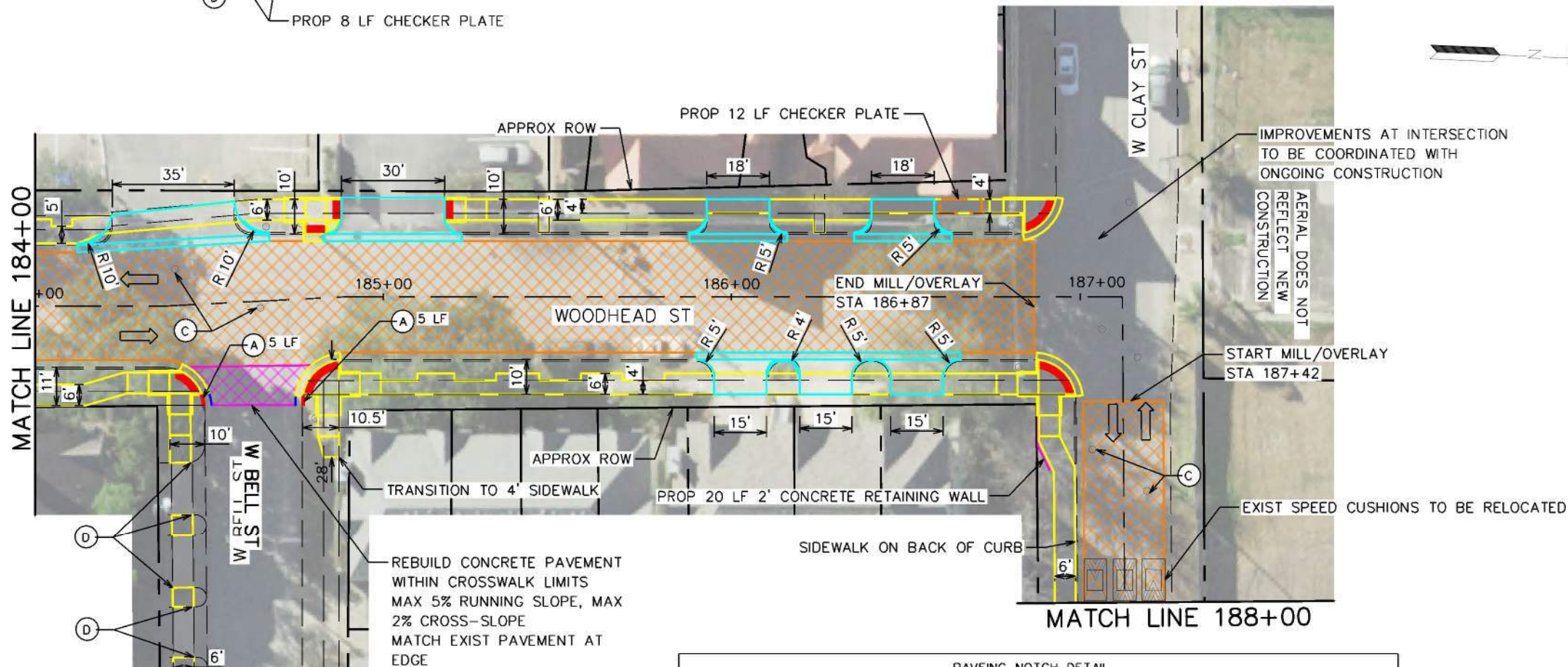
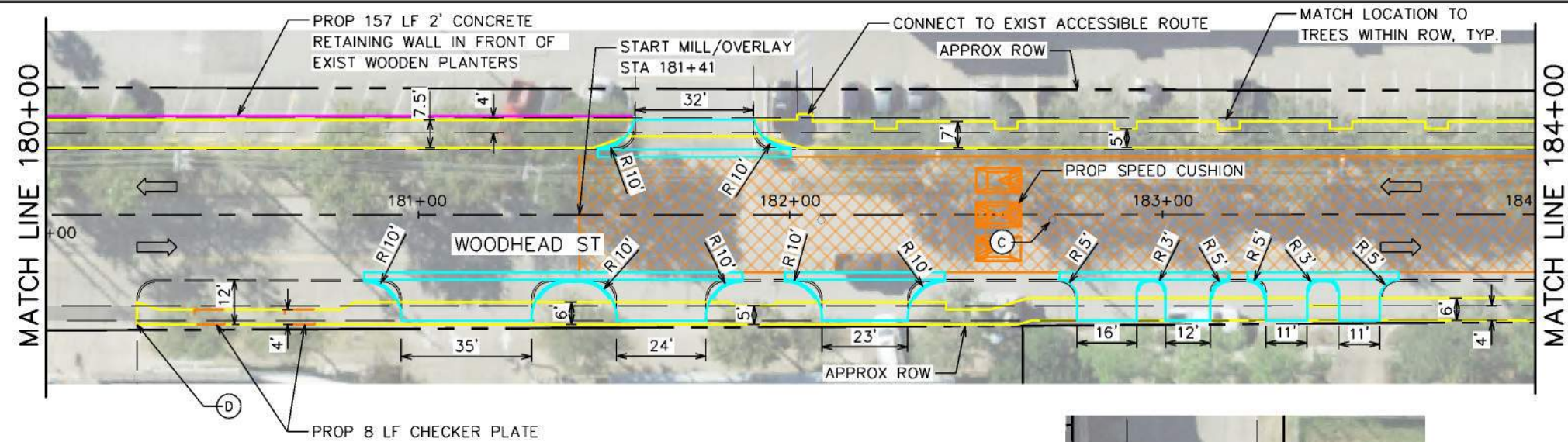

- NOTES
1. ALL DISTANCES ARE APPROXIMATE.
 2. ALL INTERSECTIONS AND DRIVEWAYS SHALL BE FEATHERED. SEE PROJECT MANUAL FOR MORE DETAILS.
 3. PROPOSED SIDEWALK SHALL MATCH EXISTING SIDEWALK WIDTH, GRADE, CROSS-SLOPE AT CONNECTION POINTS.
 4. ADJUST ALL MANHOLES/RIMS/WATER VALVE BOXES/METER BOXES TO PROPOSED GRADE ELEVATION.
 5. PROPOSED SIDEWALK SHALL BE CONSTRUCTED FLUSH WITH NATURAL GROUND. SIDEWALKS SHALL BE CONSTRUCTED TO ADA GUIDELINES WITH MAXIMUM CROSS SLOPE OF 2% AND MAXIMUM RUNNING SLOPE OF 5%.
 6. PROVIDE ALL NECESSARY TREE PROTECTION MEASURES TO MAINTAIN EXISTING TREE CONDITION DURING CONSTRUCTION.
 7. REPLACE EXISTING LOOP DETECTOR AT SIGNALIZED INTERSECTION ON ALL APPROACHES. REFER TO SIGNAL SHEETS FOR MORE INFO.
 8. RAMP LENGTHS ARE SHOWN GRAPHICALLY IN APPROXIMATE LOCATION. PROPOSED RAMP SHALL BE CONSTRUCTED PER COH STANDARD DETAILS WITH MAXIMUM LONGITUDINAL SLOPE OF 1:15.
 9. CONTRACTOR TO FIELD LAYOUT EDGES OF PROPOSED SIDEWALKS AND CONFIRM LOCATIONS WITH CM OR ENGINEER PRIOR TO COMMENCING CONSTRUCTION ACTIVITIES. NOTIFY CM OR ENGINEER OF ANY PLAN DEVIATIONS PRIOR TO FORM WORK. NO SEPARATE PAY.
 10. OVERLAY FINISHED SURFACE SHALL BE CONSTRUCTION FLUSH WITH EXISTING GUTTER. SEE SHEET 77.

TRAFFIC ENGINEERS, INC.
INNOVATIVE TRANSPORTATION SOLUTIONS
801 CONGRESS ST, Suite 325
Houston, TX 77022
www.TrafficEngineers.com
Texas PE Firm Reg. #F-3158
SURVEYED BY:

Sarah L. Wetmore
12/10/2021
SARAH L. WETMORE
130442
PROFESSIONAL ENGINEER

CITY OF HOUSTON
HOUSTON PUBLIC WORKS
HAWTHORNE ST. & WOODHEAD ST.
NEIGHBORHOOD SAFE STREET
IMPROVEMENTS
WOODHEAD STREET
ROADWAY AND SIDEWALK PLAN
SHEET 11 OF 12

WBS NUMBER	FOR CITY OF HOUSTON USE ONLY
N-T27000-0002-7	
AS NOTED	
CITY OF HOUSTON PM	
SHAPOOR GOLSHAN	
SHEET NO. 57 OF 247	

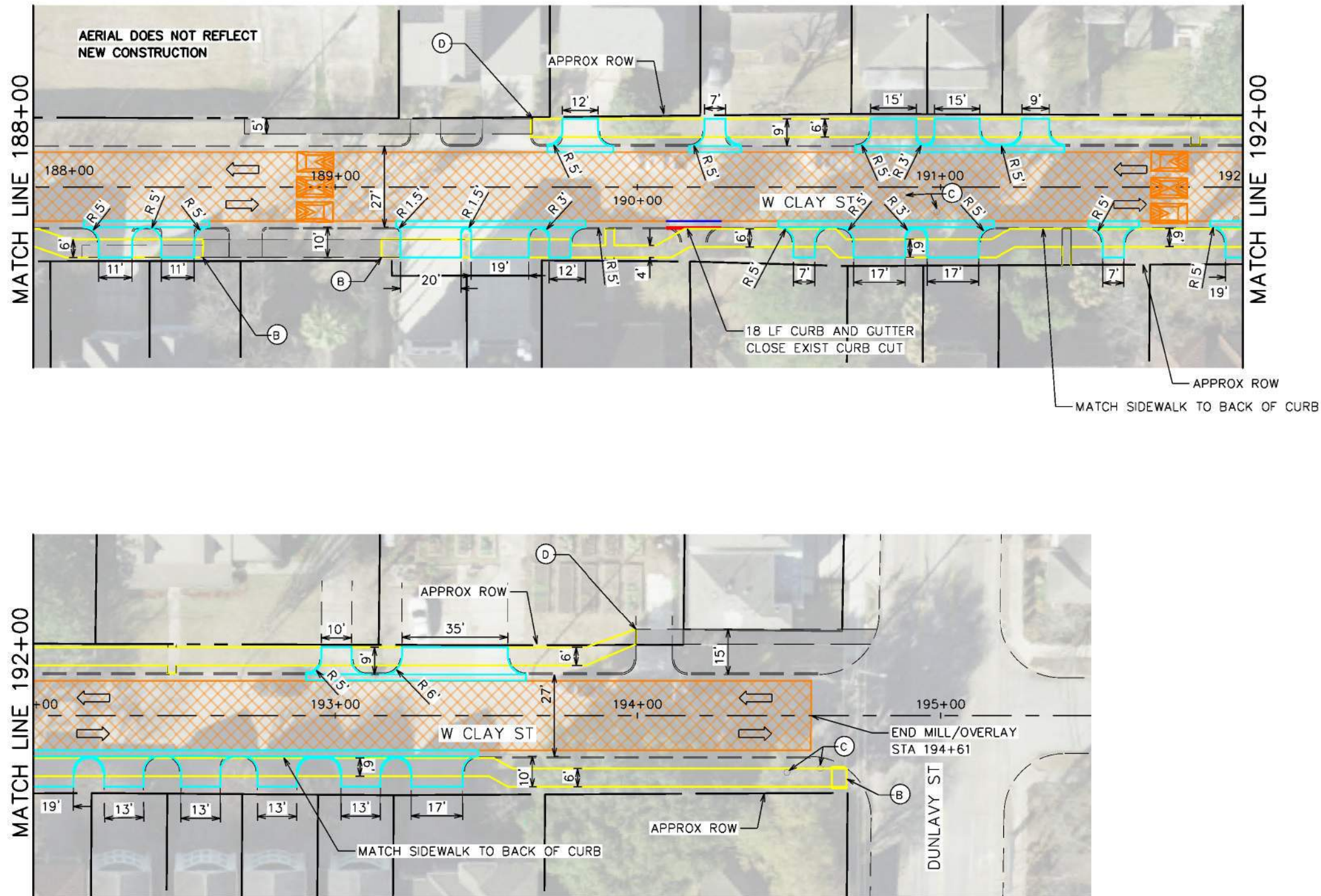

LEGEND

—

RIGHT-OF-WAY

→

EXISTING LANE

—

EXISTING CURB

—

EXISTING SIDEWALK/DRIVEWAY

■

EXISTING SIDEWALK TO REMAIN

■

EXISTING DETECTABLE WARNING TO REMAIN

■

1.5 INCH ASPHALT MILL AND OVERLAY

■

PROPOSED CONCRETE MEDIAN

—

PROPOSED SIDEWALK

—

PROPOSED CURB AND GUTTER

—

PROPOSED DRIVEWAY

■

PROPOSED DETECTABLE WARNING

(A)

REMOVE AND REPLACE CURB AND GUTTER

(B)

MATCH EXIST SIDEWALK

(C)

ADJUST TO GRADE

(D)

MATCH EXIST DRIVEWAY

0' 20' 40'

SCALE IN FEET

- NOTES
1.

ALL DISTANCES ARE APPROXIMATE.
2.

ALL INTERSECTIONS AND DRIVEWAYS SHALL BE FEATHERED. SEE PROJECT MANUAL FOR MORE DETAILS.
3.

PROPOSED SIDEWALK SHALL MATCH EXISTING SIDEWALK WIDTH, GRADE, CROSS-SLOPE AT CONNECTION POINTS. ADJUST ALL MANHOLES/RIMS/WATER VALVE BOXES/METER BOXES TO PROPOSED GRADE ELEVATION.
4.

PROPOSED SIDEWALK SHALL BE CONSTRUCTED FLUSH WITH NATURAL GROUND. SIDEWALKS SHALL BE CONSTRUCTED TO ADA GUIDELINES WITH MAXIMUM CROSS SLOPE OF 2% AND MAXIMUM RUNNING SLOPE OF 5%.
5.

PROVIDE ALL NECESSARY TREE PROTECTION MEASURES TO MAINTAIN EXISTING TREE CONDITION DURING CONSTRUCTION.
6.

REPLACE EXISTING LOOP DETECTOR AT SIGNALIZED INTERSECTION ON ALL APPROACHES. REFER TO SIGNAL SHEETS FOR MORE INFO.
7.

RAMP LENGTHS ARE SHOWN GRAPHICALLY IN APPROXIMATE LOCATION. PROPOSED RAMP SHALL BE CONSTRUCTED PER COH STANDARD DETAILS WITH MAXIMUM LONGITUDINAL SLOPE OF 1:15.
8.

CONTRACTOR TO FIELD LAYOUT EDGES OF PROPOSED SIDEWALKS AND CONFRIM LOCATIONS WITH CM OR ENGINEER PRIOR TO COMMENCING CONSTRUCTION ACTIVITIES. NOTIFY CM OR ENGINEER OF ANY PLAN DEVIATIONS PRIOR TO FORM WORK. NO SEPARATE PAY.
9.

OVERLAY FINISHED SURFACE SHALL BE CONSTRUCTION FLUSH WITH EXISTING GUTTER. SEE SHEET 77.

TRAFFIC ENGINEERS, INC.

801 CONGRESS ST, Suite 325
Houston, TX 77022
www.TrafficEngineers.com
Texas PE Firm Reg. #F-3158

SURVEYED BY:

Sarah L. Wetmore

11/16/2021

STATE OF TEXAS

SARAH L. WETMORE

130442

PROFESSIONAL ENGINEER

CITY OF HOUSTON

HOUSTON PUBLIC WORKS

HAWTHORNE ST. & WOODHEAD ST.

NEIGHBORHOOD SAFE STREET

IMPROVEMENTS

WOODHEAD STREET

ROADWAY AND SIDEWALK PLAN

SHEET 12 OF 12

WBS NUMBER

N-T27000-0002-7

AS NOTED

CITY OF HOUSTON PM

SHAPOOR GOLSHAN

SHEET NO. 58 OF 247

FOR CITY OF HOUSTON USE ONLY